MARYLAND

2012-13 WOMEN'S BASKETBALL

umterps.com

$5.00

UNDER ARMOUR.
HERE WE GOT BACKBONE.
ARE YOU FROM HERE?™
THE UA SPINE BIONIC
LIGHT BUT STRONG.
The spine is where every physical advantage you have comes from. Power, speed, quickness, agility, stability, flexibility, and flight. With the lightweight feel and stabilizing structure of UA Spine under your feet, you can unleash your will on the other team.
UA.com/basketball

FEAR the Turtle,

LOVE the Camry.

The seventh-generation Camry, America's best-selling car for nine years running, posseses a bold, sophisticated new design with a more spacious interior, improved driving dynamics and an even quieter ride than before. With class leading safety, fuel economy and multi-media technology added in, the Camry is a mid-sized sedan to be respected and feared by the competition just like the Terps. Stop by your local Toyota dealer to test-drive this game-changer today.

OFFICIAL VEHICLE OF
MARYLAND ATHLETICS

TOYOTA

Buyatoyota.com

MARYLAND

THE UNIVERSITY OF MARYLAND

Director of Athletics ..... Kevin Anderson

Senior Associate Athletics Director ..... Nathan Pine

Associate A.D./Media Relations ..... Zack Bolno

Media Relations Staff ..... Matt Bertram, Rose DiPaula, Jodi Fick, Patrick Fischer, Justin Moore, Matt Taylor

Photography ..... David Christianson, Carl Cox, Greg Fiume, Larry French, University Archives, University of Maryland Athletics

Program Manager ..... Matthew Fox, Terrapin Sports Marketing

Advertising and Marketing ..... Terrapin Sports Marketing

Published By:
University Sports Publications Co., Inc.
570 Elmont Road • Elmont, NY 11003
Tel. 516.327.9500 • Fax: 516.327.3099
www.uspsports.com

facebook.com/universitysportspublications

twitter.com/uspsports

Executive V.P. - Operations: Jeff Botwinick
Executive V.P. - Business Development: Martin Lewis
Executive V.P. - Sales: Steven Farkas
Executive V.P. - Team Relations: David Gerschwer
Executive Vice President: Julie Wong
Graphic Design/Production: Lucy Nersesian

The 2012 Maryland GameDay program is an official publication of the University of Maryland. ©2012 University of Maryland. All rights reserved. Reproduction in whole or in part without written permission from the University of Maryland is expressly prohibited.

TABLE OF CONTENTS

Head Coach Brenda Frese 3
Associate Head Coach Tina Langley 6
Assistant Coach Marlin Chinn 7
Assistant Coach David Adkins 8
Director of Operations Chris Campbell 9
2012-13 Terrapins 11
2012-13 Roster 25
Support Staff 27
Opponents 29
2012-13 Schedule 33
ACC Honors 34
Spirit Squad 36
All-Americans 38
Individual Records 44
Team Records 45
Get to Know Your Terps 47
Season Outlook 48
Championship Moments 50
University President Wallace D. Loh 54
Director of Athletics Kevin Anderson 55
A-Z Fan Guide 60

HEAD COACH • ARIZONA '93 • 14TH SEASON OVERALL • 11TH AT MARYLAND

BRENDA FRESE

There was no better fit for the University of Maryland women's basketball program than head coach Brenda Frese. The 2002 Associated Press (AP) National Coach of the Year arrived in College Park with great expectations and has not disappointed. Reviving a once-prominent women's basketball program back to the national stage, her high work rate and positive attitude has resulted in two ACC titles, nine-straight top-15 recruiting classes and a National Championship in 2006. Frese has balanced that strong work ethic with a fun and family-friendly environment, also becoming a wife and a mother of twin boys, giving birth to them in the midst of one of the most successful seasons in the program's history. With the birth of her twins in February of 2008, she becomes one of only six coaches to win a national championship and be a parent.

Now in her 11th season at Maryland, Frese has guided Maryland to a National Championship in 2006, nine winning seasons, eight-straight 20-win seasons, four 30-win campaigns and eight trips to the NCAA Tournament. She signed a four-year extension in August 2011.

In 2006-07, Maryland also received its first-ever No. 1 preseason national ranking, remaining in the top spot in the polls for 10-consecutive weeks.

"This has been an incredible journey and winning the national championship in 2006 was just the beginning," Frese said. "My coaching staff and I had the belief we could win a national championship here at Maryland. With all the administrative support, the first-class facilities - we knew we could build something great. We did not set any timetables, but what we have achieved so far ... it's beyond expectations."

Former Athletics Director Deborah A. Yow courted the 2002 AP National Coach of the Year because of Frese's reputation for making amazing turnarounds and her relentless work ethic in recruiting. Described as dynamic, overachieving, determined and enthusiastic, the 42-year old coach is one of college basketball's stars. Standing atop the podium in Boston in 2006, Frese became the fifth-youngest coach (age 35) in NCAA history to win a national title and only the ninth to win in her first trip to the Final Four.

Frese has built the team's success around recruiting, hard work and a positive atmosphere. The instant she arrived on campus, she determinedly worked the recruiting trails in an effort to reclaim the elite status Maryland once had in the 1980s. Success came quickly and early. Before she even coached a game in the newly-constructed Comcast Center, she received commitments from a pair of high school All-Americans, including Shay Doron, who went on to become a three-time All-ACC pick and a WNBA Draft selection. In all, 25 high school All-Americans have donned a Maryland uniform under Frese's reign.

Seven of Frese's recruiting classes at Maryland have been ranked in the top-15, including eight rated in the top-10 and four in the top five. The landmark signings of Crystal Langhorne, Laura Harper, Jade Perry and Ashleigh Newman were rated No. 2 in the country, while the class of Marissa Coleman and Kristi Toliver was ranked No. 4 - the core of the Terps' national championship team. Her 2010 batch of Terrapins included three high school All-Americans and a No. 2 national ranking.

Frese's recruiting classes have lived up to their billing and her pupils have earned numerous accolades. In 2012,

COACHING CREDENTIALS

- *Associated Press* National Coach of the Year (2002)
- Big Ten Coach of the Year (2002)
- Mid-American Conference Coach of the Year (2000)

- NCAA Champions (2006)
- ACC Champions (2009, 2012)
- Four Elite Eights (2006, 2008, 2009, 2012)
- Four Sweet Sixteens (2006, 2008, 2009, 2012)
- Nine NCAA Tournament apperances ('02, '04, '05, '06, '07, '08, '09, '11, '12)

- Four All-American Selections
- Five conference Player of the Year honors: ACC (2008, 2009, 2012)
- Six Conference Rookies of the Year ACC (2005, 2006, 2009, 2011); Big Ten (2002); MAC (2000)
- 21 All-ACC honorees: First team (8), Second team (9), Honorable mention (5)
- 10 ACC All-Freshman Team honorees

- Five CoSIDA Academic All-Americans
- Six CoSIDA Academic All-District 2 Selections
- 11 Academic All-ACC Honorees
- 26 ACC Honor Roll Members

- No. 10 2002-03 Recruiting Class
- No. 2 2003-04 Recruiting Class
- No. 4 2004-05 Recruiting Class
- No. 7 2005-06 Recruiting Class
- No. 2 2006-07 Recruiting Class
- No. 10 2007-08 Recruiting Class
- No. 15 2008-09 Recruiting Class
- No. 2 2009-10 Recruiting Class
- No. 9 2011-12 Recruiting Class

Alyssa Thomas became the first Maryland sophomore to be named a WBCA All-American, and was also named to the AP All-American First Team and the USBWA All-American Team. The first Terp in 17 years to garner All-American nods in 2006, Langhorne was a three-time AP and USBWA All-American, the program's first multiple All-American. She was selected a WBCA All-American in 2007, the first in school history since 1989, and then again received the accolade in 2008.

Toliver repeated Langhorne's AP, WBCA and USBWA All-American "trifecta" in 2008. The legendary point guard, however, became the first Terp in school history to be named to the AP's All-America First Team as a senior in 2009 - to go along with another set of WBCA and USBWA All-American laurels. Coleman, Toliver's classmate, also earned AP, WBCA and USBWA All-American honors at the conclusion of her illustrious senior campaign in 2009.

Frese's players have also received numerous ACC honors. Most recently, Alyssa Thomas was named ACC Player of the Year in 2012. She is just the second sophomore in the history of ACC women's basketball to earn the league's most prestigious honor and went on to win the ACC Tournament MVP honor that year. In her final season, Langhorne was selected the ACC's Player of the Year, the first Terp to win the award in nearly 20 years. Toliver followed suit in 2009 - the third Terp ever to win the award. In 2005, Langhorne became the program's first ACC Rookie of the Year since 1991. Coleman followed in her footsteps by nabbing the honor during the Terps' championship campaign in 2006. Center Lynetta Kizer and Thomas made it four Terps in six years to be named the league's top freshman when they won in 2009 and 2011.

In all, Frese's players have earned 26 All-ACC citations in her 10 years, including a school-record four in 2008 when Langhorne, Coleman, Toliver and Harper were selected and in 2012 when Thomas, Tianna Hawkins, Laurin Mincy and Lynetta Kizer were honored. Five Terps have been First Team ACC selections eight times in Frese's tenure. Langhorne became Maryland's first three-time, first team all-conference selection and the first to be named All-ACC four times. Coleman joined Langhorne as the lone Terps to ever be selected to an All-ACC team four times, stamping her three second-team honors with a first-team selection in 2009. In fact, of Maryland's five players all-time to be selected All-ACC three times or more, four of them were recruited by Frese (Doron, Langhorne, Coleman, Toliver).

Doron was the first freshman in school history to be named All-ACC in 2004 (third team). Langhorne was the highest-honored freshman in the program, garnering second team honors in 2005. Thomas was the first to make the second team since Coleman in 2006.

Numerous Terps have also garnered national recognition under Frese. Toliver became the first Terrapin to earn the highest point guard honor in the country, winning the Nancy Leiberman Award in 2008, after being a finalist the previous year. Several have earned spots on national player of the year candidate lists, making history in the fall of 2006. That year, for the first time ever, four players from the same team were selected preseason candidates for the WBCA's prestigious Wade Trophy when Doron, Coleman, Langhorne and Toliver were put on the Watch List. All five starters were tabbed preseason honorees for the Naismith Award, also a first in the history of the award.

Maryland has rewritten several records over the last eight seasons. In 2007-08, the Terps became the first team in NCAA history to have four active players with at least 1,000 points on the same roster. That year, school records were broken for most home wins (21), which is also believed to be an NCAA record. The team opened the 2006-07 campaign winning 18-straight games, setting the program record for best start to a season. Maryland ended the 2008-09 campaign having won a school-record 36-straight home games, thanks to undefeated home marks in two successive seasons, and 40-consecutive non-conference games at the Comcast Center. In the 2009-10 season the Terrapins extended that streak to 48, a Maryland men's and women's basketball record.

In 2005-06, the team's 34 wins set a school record, shattering the previous mark of 29. The championship squad also set new standards for highest road winning percentage (.900), points (3,166), field goal attempts (2,363), 3-point field goals (216), 3-point attempts (540), free throws (690), free throw attempts (924), team free throw percentage (.747), rebounds (1,720) and blocked shots (195).

Numerous individual records have also fallen in recent years. Among the most notable are the career scoring and rebounding records, which Langhorne shattered, becoming the first-ever Terrapin to score 2,000 points and to grab 1,000 rebounds - an elite list of which Coleman later joined. Frese recruits own four of the top-five career scoring marks in Maryland history, including Nos. 1-3 in Langhorne, Coleman and Toliver - the only three players in Terp annals with 2,000-plus points.

Maryland's rise into the upper-echelon of, not only the ACC, but in the country, has bolstered the excitement surrounding the team. Over the last ten years, the program has ranked in the top-25 in the nation in attendance, including top-10 rankings in four of the last nine seasons. In 2007, Maryland recorded the nation's largest one-season improvement in home attendance, averaging 9,533 fans in 16 games, almost double the average from the previous season (4,183) - with more than 150,000 people making their way through the Comcast Center turnstiles, a school-record. By the end of the '07 campaign, the Terps were sixth in the nation in average attendance and fourth in overall attendance, as 241,280 spectators filled the stands at home and on the road to watch the Terps play in 34 games. In 2008, Maryland hosted over 160,000 fans in 21 games and was ranked eighth in the nation in average attendance that year, followed by a No. 6 ranking in 2009 (133,336 in 15 games).

One of the highlights of the 2006-07 campaign was the announcement of two sellout games in Comcast Center, the first- and second-ever in the young facility. The stands were filled to capacity when the Terps hosted North Carolina on Jan. 28, 2007, breaking the ACC's single-game record, the first women's basketball sellout since 1992. The record was matched in the regular-season finale on Feb. 18, 2007, when Duke came to College Park.

Maryland owns all 10 of the conference's top-10 single-game attendances, nine coming since Frese has roamed the sidelines, and the top-10 highest-attended ACC games in league history have come in College Park.

In the classroom, the Terps have also been all-star students. 24 of Frese's Terps have been named to the ACC Honor Roll, while five have received Academic All-American nods by ESPN The Magazine/CoSIDA.

HEY SERIOUS DISEASE:

YOU ARE UP AGAINST SOME FIERCE COMPETITION.

At the **University of Maryland Medical Center,** our clinical teams are known for defeating disease. Working as a united front, physicians, nurses and support staff use knowledge, experience and the most sophisticated equipment to tackle and block the opponent they face.

As leaders in transplant, cancer, cardiac surgery, trauma & critical care research, we strive everyday to deliver safe, exceptional care. Patients feel amazing levels of support and energy, knowing a dedicated team is focused on them completely. If disease knew the disappointment of defeat, it might reconsider ever playing.

UNIVERSITY *of* MARYLAND MEDICAL CENTER

MEDICINE ON A MISSION

umm.edu

IN PARTNERSHIP WITH THE UNIVERSITY OF MARYLAND SCHOOL OF MEDICINE

THE LANGLEY FILE

LANGLEY'S COACHING CREDENTIALS

- Associate Head Coach, Assistant Coach, Maryland (May 2008-Present)
- Assistant Coach, Georgia (2005)
- Assistant Coach, Clemson (2003-05)
- Associate Head Coach, Assistant Coach Toledo (1998-03)
- Head Coach, Assistant Coach, Walker High School (1996-98)

EDUCATION BACKGROUND:

- Bachelor of Science in Special Education (West Alabama, 1996)
- Master's in Recreation and Leisure (Toledo, 2003)
- Master's in Community Counseling (Alabama, 2008)

ATHLETIC BACKGROUND:

- Played basketball and volleyball at Bevill State Junior College
- Transferred to West Alabama, where she earned two letters in basketball as a guard/forward

ASSOCIATE HEAD COACH • FIFTH YEAR AT MARYLAND
15TH YEAR OVERALL • WEST ALABAMA '96

TINA LANGLEY

Tina Langley is in her fifth season at the University of Maryland and 15th in coaching overall. In the summer of 2011, she was promoted to associate head coach.

In her first four years in College Park, Langley has helped the Terrapins to a 107-31 (.775) record, two Elite Eights, three NCAA Tournament appearances and two ACC championships. In three of her first four years, she worked with the Terps' post game and helped them become the top rebounding team in not only the ACC, but in the nation. Their +12.9 on the boards in 2011-12 was No. 2 in the NCAA, second only to Liberty.

In 15 years on the sidelines, Langley has coached 22 All-Conference players to eight postseason appearances and has helped develop 11 professional players, including four WNBA draft picks. She's helped to bring in six ranked recruiting classes between her stops and two have been top 10 classes. In 2012, Langley was named one of College Insider's Top 10 Women's Basketball assistant coaches.

Langley made an instant impact her first season with the Terps. She served a crucial role in helping to lead the Terps to their first ACC Championship in 20 seasons and helped secure one of the nation's top recruiting class for 2010. In the fall of 2011, she was also named to CollegeInsider.com's list of the top 20 assistant coaches in women's basketball in the fall of 2011.

As Coach Frese's top assistant, Langley's responsibilities include coordinating the Terps' recruiting efforts, assisting in player development, scouting, and on the court coaching.

"Tina jumped right in and made a huge impact for us. Her work-ethic is nothing short of stellar, she has an excellent demeanor with our student-athletes, and she has an exceptional ability to take on many roles and responsibilities," said head coach Brenda Frese, "She possesses all the characteristics we need in a coach to make a positive impact on our recruiting efforts, player development, and our program as a whole. I'm looking forward to working by her side again this season."

In addition to her passion, determination, and work ethic, Langley has significant coaching experience. Prior to arriving in College Park in 2008, she had coaching stints at Toledo, Clemson and Georgia. She has been instrumental in recruiting, game preparation and floor management in each of her stops.

Langley spent five seasons at the University of Toledo, beginning her coaching career with the Rockets as a graduate assistant coach in 1998-99, before moving up to recruiting coordinator and eventual associate head coach during the 2002-03 campaign. She helped the Rockets reach the postseason three times, including two NCAA Tournament appearances. During her tenure, Toledo also won three Mid-American Conference regular season titles (1999, 2001, 2003) and two conference tournament crowns (1999 and 2001).

At Toledo, Langley was responsible for all facets of the program, including recruiting, scouting of opponents and coordinating the team's academic efforts. She helped to sign two nationally ranked classes, the Rockets accumulated a 101-38 record (.679) during her time, and the team's grade point average was ranked in the top 10 in the nation three times. On the floor, she worked directly with players who went on to be selected the team's Most Improved Player in 2001, 2002 and 2003.

Langley then joined the women's basketball staff at Clemson in 2003, under legendary head coach Jim Davis. In her two years with the Tigers, the team advanced to the 2004 Women's National Invitational Tournament (WNIT) while also orchestrating a CU-record six-signee class, which was ranked in the top 30 nationally in just her first season.

After her stop at Clemson, Langley was hired at the University of Georgia as the recruiting coordinator. Langley left coaching for a couple years and earned her second master's in Community Counseling from the University of Alabama, specializing in college mental health. She was named the Most Outstanding Graduate Student in 2008.

Langley played basketball and volleyball for two seasons at Bevill State Junior College before transferring to the University of West Alabama, where she lettered twice in basketball as a guard/forward. She graduated from UWA with a degree in special education in 1996, and earned her first master's degree in Recreation and Leisure with an emphasis in recreation administration from the University of Toledo. Langley resides in Laurel, Md.

ASSISTANT COACH • FOURTH YEAR AT MARYLAND
15TH YEAR OVERALL • HAMPTON '92

MARLIN CHINN

Marlin Chinn joined Brenda Frese's coaching staff in June 2009 following a successful four-year stint at Seton Hall, where he spent three seasons as the Pirates' top assistant and recruiting coordinator.

"We have always been about family first here at Maryland and it's pretty special to bring Marlin back home," Frese said. "This is where he wants to be and he already knows why Maryland is an incredible place. As we got to know each other, we quickly found Marlin shares common traits with us - loyalty, work ethic, care and concern for people and he is a tremendous recruiter. We feel as though Marlin will help us continue to set the bar high for excellence here at Maryland. We're excited to welcome him to our family."

In his first three years in College Park, he's helped lead the Terrapins to a 76-23 (.768) record, two top-four ACC finishes, two NCAA Tournament appearances, an Elite Eight finish and an ACC title. In 2012, Chinn was named one of College Insider's Top 10 Women's Basketball assistant coaches.

In Chinn's second season on Phyllis Mangina's staff at Seton Hall, the Pirates posted their first winning record in Big East play in six years en route to a 13-win improvement from the previous season. During his tenure at Seton Hall, Chinn helped secure a top-30 national recruiting class in 2007, recruited a pair of All-Big East Rookie Team selections as well as recruiting and coaching two All-Big East performers.

The Archbishop Carroll High School alum previously spent seven seasons at Mount St. Mary's from 1998-2005, serving as top assistant for The Mount. There, he recruited five Northeast Conference All-Rookie Team choices, including the 2005 NEC Rookie of the Year. Chinn helped lead Mount St. Mary's to a pair of NEC regular-season titles in 1999 and 2001.

Prior to landing on the college scene, Chinn served as assistant men's high school coach locally at Theodore Roosevelt High School (1997-98) and Archbishop Carroll High School (1994-97).

Chinn is a member of both the Black Coaches Association (BCA) and the Women's Basketball Coaches Association (WBCA). He was recently selected into the 2007 BCA Achieving Coaching Excellence (ACE) for ethnic minority male and female basketball coach's class.

In spring 2011, Chinn served on a panel of the nation's top assistants at the A Step Up: Chicago 2011 event. He spoke at the BCA Conference in the summer of 2011 as well. He was also named to CollegeInsider.com's list of the top 20 assistant coaches in women's basketball in the fall of 2011.

A 1992 graduate of Hampton University, Chinn is familiar with the area and is a native of Washington, D.C. Chinn graduated from Hampton with a B.S. in accounting. Chinn served as president of the National Association of Black Accountants in 1992. Chinn currently resides in Largo, Md.

THE CHINN FILE

CHINN'S COACHING CREDENTIALS

- Assistant Coach, Maryland (June 2009-Present)
- Assistant Coach, Seton Hall (2006-09)
- Assistant Coach, Mount St. Mary's (1998-2005)
- Assistant Coach, Theodore Roosevelt High School (1997-98)
- Assistant Coach, Archbishop Carroll High School (1994-97)

EDUCATION BACKGROUND:

- Bachelor of Science in Accounting (Hampton University, 1992)

THE ADKINS FILE

ADKIN'S COACHING CREDENTIALS

- Assistant Coach, Maryland (June 16, 2009-Present)
- Assistant Coach, DeMatha Catholic High School (2006-09)
- Associate Head Coach, Montrose Christian High School (1999-2006)
- Assistant Coach, Herndon High School (1997-99)
- Assistant Coach, Washington-Lee High School (1993-97)

EDUCATION BACKGROUND:

- Bachelor of Science in Psychology (Radford University, 1989)

ATHLETIC BACKGROUND:

- Originally attended Old Dominion on a basketball scholarship, before transferring to Radford.
- Was a senior captain at Radford.

HIGH SCHOOL:

- Flint Hill, 1983
- Lettered in basketball.

FAMILY:

- Wife - Janet
- Daughters - Ryland and Camryn

ASSISTANT COACH • FOURTH YEAR AT MARYLAND
20TH YEAR OVERALL • RADFORD '89

DAVID ADKINS

David Adkins is in his fourth season at Maryland, joining the Terrapins in June 2009 after a successful career in the high school ranks working with some of the best players in the country. He has helped more than 50 players earn college scholarships, including 41 Division I scholarships.

"David Adkins is one of the most highly-regarded player-development coaches in all of basketball and we are incredibly fortunate to have gained his services," Maryland head coach Brenda Frese said. "I first got to know David through (former Terrapin) Marissa Coleman and (former Maryland men's basketball player) Greivis Vasquez, who rave about him. He's been a big part of some incredible basketball programs and he brings tremendous energy and knowledge."

In his first three years in College Park, he's helped lead the Terrapins to a 76-23 (.768) record, two top-four ACC finishes, two NCAA Tournament appearances, an Elite Eight finish and an ACC title.

Adkins joined the Terrapins after spending 17 years as a high school assistant coach, but his coaching laurels reach far beyond the prep ranks. Widely known in basketball circles as an elite developer of talent, Adkins has helped ripen the games of two NBA players and trained many more, two McDonald's All-Americans, three Jordan All-Americans, three Maryland Gatorade Players of the Year, four Parade All-Americans and three Washington Post Players of the Year during his time teaching the game as a high school assistant, camp counselor and in private workouts. Additionally, Adkins has trained several high-profile European professionals, including former Maryland standout Nik Caner-Medley.

Over the course of his career, he has helped ripen the games of three NBA players and many Division I athletes such as Kevin Durant (Oklahoma City Thunder), Linas Kleiza (Toronto Raptors), Greivis Vasquez (Memphis Grizzlies), Austin Freeman (Georgetown), Jeff Peterson (Arkansas) and Jerai Grant (Clemson).

Adkins, a 1989 graduate of Radford University, also served as an assistant coach for Team USA at the 2006 19-U Nike World Championships and during the 2007 Capital Classic in College Park.

He most recently coached for three years at legendary high school power DeMatha Catholic in Hyattsville, Md., helping the Stags claim two conference titles and two city titles while compiling a record of 83-20. Prior to his stint at DeMatha, Adkins spent seven seasons as an assistant at nationally-acclaimed Montrose Christian High School in Rockville, Md. During his tenure, Montrose Christian was ranked No. 1 in The Washington Post final poll in 2003, 2005 and 2006 where it finished in the USA Today Top-10 each of those years.

In total, Montrose Christian finished in the top-25 of the USA Today poll in five of Adkins' seven seasons at the school.

Adkins' camp experience includes the Nike All-Asia Camp in Beijing (counselor), the Nike Basketball Power Factory Tryout and Training Camp in Beijing (coach), the Five Star Basketball Camp in Caloforte, Italy (camp director), the Chris Paul Elite Backcourt Camp, the Snow Valley Basketball Camp, the Nike All-American Camp (coach) and the Nike Hoop Jamboree Camp (coach).

Adkins resides in Ashburn, Va., with his wife, Janet, and two daughters Ryland and Camryn. Ryland is a junior at Maryland and is a manager for the women's basketball team.

DIRECTOR OF OPERATIONS• THIRD YEAR AT MARYLAND
DUKE '96

CHRIS CAMPBELL

Maryland women's basketball head coach Brenda Frese welcomed Chris Campbell as the new Director of Operations in the summer of 2010. Campbell was an assistant coach at University of Delaware from 2008-10 and is a Maryland native.

"We feel very fortunate to have someone of Chris' caliber," said Frese. "He's very bright and really brings a lot to our program. His local ties are a bonus; he's another member of our staff that brings even more people into supporting our program."

While at Delaware, Campbell assisted head coach Tina Martin in recruiting, game plan preparation, practice plans, video and academic performance. He has earned a reputation as a tireless worker and is well-versed in all aspects of the game. Campbell played a key part in Delaware's outstanding 2009-10 season that saw the Blue Hens post a record of 21-12, advance to the Colonial Athletic Association, and earn a spot in the Women's National Invitation Tournament. Delaware was led by the play of freshman Elena Delle Donne who became the first UD women's player to earn All-American honors while also garnering CAA Player and Rookie of the Year honors.

"The past two seasons have has been an incredible journey," said Campbell. "Coach Frese is one of the best in the business, and I have enjoyed learning from her and the rest of her staff and interacting with a great team of young women. University of Maryland is one of the top universities in the country for academics and athletics, and it is an honor to be a Terp and to be at such a prestigious institution. There is an excitement around Maryland women's basketball, and I love the energy and enthusiasm of the fans and supporters that surround this program."

Born in Mt. Kisco, N.Y. and raised in Potomac, Md., Campbell was the top assistant at Marymount University in his three seasons there under 25-year head coach Bill Finney and served as the team's recruiting coordinator. He helped lead the Saints to a three-year record of 61-25 and NCAA Division III Tournament appearances in 2006 and 2008. The team won the Capital Athletic Conference title in 2006 and advanced to the title game in both 2007 and 2008.

Marymount, based in Arlington, Va., went 20-9 and advanced to the NCAA Tournament in 2006, posted an 18-10 mark in 2007, and a 23-6 record in 2008 when the team returned to the NCAA Tournament. Marymount has captured 10 CAC titles during Finney's tenure.

While at Marymount, Campbell helped coach four All-CAC players, including three-time All-CAC selection Stephanie Witko and 2006 CAC Player of the Year and Female Athlete of the Year Randi Jones. In addition into his duties with the basketball team, he also served as head men's golf coach for two seasons, leading the squad to a fourth place finish at the CAC Championships.

Campbell began his college coaching career at Catholic University in Washington, D.C. where he served as an assistant women's basketball coach in 2004-05 under head coach Maggie Lonergan. He helped lead the Cardinals to a share of the CAC regular season title and a berth in the league tournament semifinals. The team won a school-record 14 straight games and had four players reach the 1,000-career point mark during the season.

He also coached at his alma mater, Winston Churchill High School,, from 1998-2004 and was part of the Bulldogs' back-to-back state championships in 2002 and 2003. Campbell earned a Bachelor of Science Degree in Biology from Duke University in 1996.

While he was a student at Churchill, he was a member of the golf team. He spent seven years on the staff of Young Life and later worked for four years in the Montgomery County (MD) Public School System.

Chris and his wife, Tina, were married in the summer of 2011. Campbell has a four-year old stepson, Preston, and their daughter, Aubrey was born in May 2012.

THE CAMPBELL FILE

CAMPBELL'S' COACHING CREDENTIALS

- Director of Basketball Operations, Maryland (August 2010-present)
- Assistant Coach, University of Delaware (2008-10)
- Assistant Coach, Marymount University (2005-08) -- Top Assistant and Recruiting Coordinator
- Assistant Coach, Catholic University (2004-05)
- Assistant Coach, Churchill High School, Girls Basketball (2001-2004)
- Assistant Coach, Churchill High School, Boys Basketball (1998-2001)
- Assistant Coach, Churchill High School, Golf, Field Hockey, Boys Volleyball (1998-2004)
- Head Coach, Wilson High School, JV Boys Soccer (1997)

EDUCATION BACKGROUND:

- Bachelor of Science in Biology (Duke University, 1996)
- Masters of Arts in Education (Marymount University, 2009)

HIGH SCHOOL:

- Winston Churchill High School, Potomac, MD, 1992
- Varsity Golf, Varsity Volleyball

FAMILY:

- Wife - Tina
- Stepson-Preston
- Daughter -Aubrey

CBIZ and Mayer Hoffman McCann P.C.

ARE PROUD TO SUPPORT

University of Maryland Athletics

Go Terps!

ACCOUNTING & TAX • AUDIT & ATTEST* • BENEFITS CONSULTING & ADMINISTRATION

INTERNATIONAL BUSINESS & TAX PLANNING • INTERNAL AUDIT • OUTSOURCED FINANCIAL SERVICES

BUSINESS & MANAGEMENT CONSULTING • INSURANCE & RISK MANAGEMENT SERVICES

CLAIMS ADMINISTRATION & MANAGEMENT • RETIREMENT SERVICES**

SUCCESSION & ESTATE PLANNING • VALUATION & LITIGATION SUPPORT

MIKE MARCHINI, EMPLOYEE SERVICES
301.784.2347 • mmarchini@cbiz.com

GREG ALLENDER, FINANCIAL SERVICES
301.951.3636 • gallender@cbiz.com

CBIZ ® MHM ® Mayer Hoffman McCann P.C. An Independent CPA Firm

www.cbiz.com/midatlantic www.mhm-pc.com

** Mayer Hoffman McCann P.C. is an independent CPA firm providing audit, review and attest services and works closely with CBIZ, a business consulting, tax and financial services provider.*

*** Securities and investment advisory services offered through CBIZ Financial Solutions, Inc., member FINRA, SIPC & Registered Investment Adviser*
6050 Oak Tree Blvd., S., Suite 500 – Cleveland, OH 44131 – 800.404.6033

© Copyright 2012 CBIZ, Inc. and Mayer Hoffman McCann PC. NYSE Listed: CBZ. All rights reserved.

6-3 • SENIOR • FORWARD • CLINTON, MD. (RIVERDALE BAPTIST)

21/TIANNA HAWKINS

Frese on Hawkins: "Tianna has made the biggest jump of any player I've ever coached and that's a credit to how much she's invested in getting better. She was considered the 133rd best player in her class by one service. Look where she is now - All-ACC Second Team, nation's leader in field goal percentage and the record holder for most rebounds in a game at Maryland, not to mention an honor roll student. I remember her freshman year when she came in on off days to get extra work. It all pays off. She has a toughness about her that few others do."

As a Junior (2011-12): Started in all 36 games...named to All-ACC Second Team... led NCAA with FG percentage of 62.3 percent...had 12 double-doubles in 36 games... pulled down double-digit boards in 15 of 36 games and scored double-digit points in 22 of 36 games..named to All-ACC Tournament Second Team...received team's Top Rebounder Award at the annual banquet.

As a Sophomore (2010-11): Started in 18 games and saw action in all 32... led the team in rebounding in seven games.

As a Freshman (2009-10): Played in 34 games earning nine starts ... notched seven double-doubles and two 20-plus point performances .

Before Maryland: Lettered four years for the Crusaders ... Gatorade State Player of the Year in Maryland in 2008-09 ... first-team All-Met as a senior and Most Valuable Player in 2007 and 2009 ... named Best Offensive Player for final three seasons ... named MVP and most outstanding player on offense of the 2008-09 National Association for Christian Athletes playoffs ... Maryland Gazette Player of the Year in 2009.

Personal: Tianna Marie Hawkins ... daughter of Latanya Hawkins...twin sister, Tierra, plays at Delaware State...born in Washington D.C. ...favorite athlete is Carmelo Anthony...enjoys sleeping, watching movies and spending time with family... also recruited by Delaware State, George Washington, Virginia, Wake Forest, Seton Hall and Virginia Tech...majoring in criminology and criminal justice...career plan is to become a federal agent.

HAWKINS' CAREER STATISTICS

Season	gp	gs	min	minavg	tp	ptsavg	fgm	fga	fgpct	fgm3	fga3	fg3pct
2009-10	34	9	778	22.9	314	9.2	133	234	.568	0	0	.000
2010-11	32	18	538	16.8	236	7.4	93	160	.581	0	1	.000
2011-12	36	36	934	25.9	432	12.0	187	300	.623	0	2	.000
TOTAL	**102**	**63**	**2250**	**22.1**	**982**	**9.6**	**413**	**694**	**.595**	**0**	**3**	**.000**

Season	gp	gs	ftm	fta	ftpct	oreb	dreb	treb	rebavg	pf	dq	ast	to	blk	stl
2009-10	34	9	48	77	.623	106	150	256	7.53	79	0	10	62	33	21
2010-11	32	18	50	66	.758	69	104	173	5.41	74	1	10	30	20	14
2011-12	36	36	58	85	.682	157	169	326	9.06	100	5	31	64	39	34
TOTAL	**102**	**63**	**156**	**228**	**.684**	**332**	**423**	**755**	**7.40**	**253**	**6**	**51**	**156**	**92**	**69**

6-7 • SENIOR • CENTER • PATERSON, N.J. (PATERSON CATHOLIC)

10/ESSENCE TOWNSEND

Frese on Townsend: "Essence is one of the best success stories we've had here at Maryland. She really has improved as a player and we've seen that in games and practice. She can block shots, run the floor and she's developed her post game. What I'm most proud of is how she's evolved as a young lady who came from a challenging background. The people where she works rave about her and how she touches other people's lives. That's really cool to see."

As a Junior (2011-12): Saw action in 16 games... scored career-high 10 points in 21 minutes vs. Delaware State with four rebounds and four blocks (Dec. 11)...tied her career-high 10 points and grabbed a season-high seven rebounds in 13 minutes vs. Lafayette (Dec. 28)...received team's Terp Award at annual banquet for her character and commitment to the team's core values.

As a Sophomore (2010-11): Saw action in 15 of 31 games... scored first bucket of the season against La Salle (Dec. 28)... scored in final minute against No. 10 UNC (Jan. 23)... went 2-for-4 at the line in 10 minutes against Wake Forest (Jan. 28)... saw first half action in season-high 12 minutes against Longwood. Went 2-for-3 from the field for career-high six points with four rebounds, a block and a steal. Also hit two of two free throws against the Lancers (Jan. 30).

As a Freshman (2009-10): Saw action in 19 games...led all players with nine rebounds and four blocks against North Carolina Central (Nov. 14) ... for the second game on the season, led the team in rebounds with a career-high seven defensive boards in her 16 minutes on the court against Samford (Nov. 24) ... against Minnesota posted two blocks in just three seconds (Dec. 3) ... grabbed three rebounds in three minutes against St. Joseph's (Jan. 3) ... pulled down six boards in just 10 minutes on the floor against Clemson (Feb. 14).

Before Maryland: An all-state, all-county and all-league selection for the Cougars as a senior ... led high school team to the 2009 Tournament of Champions and a final four berth ... was a first-team all-league and all-county choice from sophomore through senior seasons ... all-league honorable mention as a freshman ... once recorded 21 blocks in a game and can dunk.

Personal: Essence A'Nija Townsend ... favorite athlete is Essence Carson ... enjoys eating, shopping and hanging out with friends ... non-sports hero is her great aunt ... chose Maryland for the strength of the basketball program ... also recruited by Pittsburgh, Delaware State, Rutgers and Seton Hall among others.

TOWNSEND'S CAREER STATISTICS

Season	gp	gs	min	minavg	tp	ptsavg	fgm	fga	fgpct	fgm3	fga3	fg3pct
2009-10	19	0	154	8.1	25	1.3	12	38	.316	0	0	.000
2010-11	15	0	57	3.8	12	0.8	4	20	.200	0	0	.000
2011-12	16	0	113	7.1	30	1.9	13	26	.500	0	0	.000
TOTAL	**50**	**0**	**324**	**6.5**	**67**	**1.3**	**29**	**84**	**.345**	**0**	**0**	**.000**

Year	GP-GS	Min-Avg	FG	Pct	3FG	Pct	FT	Pct	O-D	Tot-Avg	A	TO	Blk	Stl	Pts-Avg
2009-10	19	0	1	3	.333	11	36	47	2.47	10	0	2	11	15	1
2010-11	15	0	4	8	.500	8	7	15	1.00	3	0	0	7	5	2
2011-12	16	0	4	10	.400	13	23	36	2.25	11	0	0	11	17	1
TOTAL	**50**	**0**	**9**	**21**	**.429**	**32**	**66**	**98**	**1.96**	**24**	**0**	**2**	**29**	**37**	**4**

5-5 • JUNIOR • GUARD • GREENBELT, MD. (HOLTON ARMS SCHOOL)

0/SEQUOIA AUSTIN

Frese on Austin: "I'm really proud to say I coach Sequoia Austin. She's such a bright young lady and special person. I already know she's going to do great things in life, because I've seen her work ethic in many ways. After walking on to our team, she more than earned a scholarship. She's really worked to get better and she gives us an energy boost every time she steps on the court."

As a Sophomore (2011-12): Saw action in 17 games...scored seven points in 11 minutes off a three and four free throws, and added a career-high three boards, vs. Boston College (Feb. 2)...honored at team's banquet for being on Dean's List.

As a Freshman (2010-11): Saw action in 14 games on the year...made first career appearance in season opener vs. Monmouth (Nov. 13took a career-high nine shots and grabbed two rebounds in four minutes against Wake Forest (Jan. 28)... notched a career-high nine minutes and scored four points against Longwood...given a full scholarship by head coach Brenda Frese for 2011 spring semester...recipient of team's Selfless Award and named a Scholar Athlete at the team's annual banquet.

Before Maryland: Played four years of basketball for Holton-Arms school of the Independent School League (ISL) ... two-time ISL All-League selection (2008 and 2009) ... two-time Washington Post All-Met Honorable Mention (2009 and 2010) ... Montgomery County All-Gazette Team Honorable Mention (2008 and 2009).

Personal: Daughter of Cristiann Vides Lopez and Jessica Austin de Vides ... has two younger siblings, Alejandra and Duncan ... plays three musical intruments: percussion, saxophone and tuba ... majoring in secondary education and biology.

AUSTIN'S CAREER STATISTICS

Season	gp	gs	min	minavg	tp	ptsavg	fgm	fga	fgpct	fgm3	fga3	fg3pct
2010-11	14	0	40	2.9	12	0.9	4	22	.182	2	13	.154
2011-12	17	0	74	4.4	27	1.6	10	24	.417	1	5	.200
TOTAL	**31**	**0**	**114**	**3.7**	**39**	**1.3**	**14**	**46**	**.304**	**3**	**18**	**.167**

Season	gp	gs	ftm	fta	ftpct	oreb	dreb	treb	rebavg	pf	dq	ast	to	blk	stl
2010-11	14	0	2	2	1.000	2	1	3	0.21	1	0	1	2	0	1
2011-12	17	0	6	8	.750	2	6	8	0.47	6	0	2	2	0	3
TOTAL	31	0	8	10	.800	4	7	11	0.35	7	0	3	4	0	4

6-4 • JUNIOR • CENTER • WEST PALM BEACH, FLA. (BLANCHE ELY)

13/ALICIA DEVAUGHN

ACC All-Defensive Team

Frese on DeVaughn: "Alicia is our best defensive player and I was really happy that she was voted on to the ACC All-Defensive team last season. She has terrific instincts and she knows how to cover up other people's mistakes. She's a great teammate and has a terrific sense of humor. She had a tremendous offseason and I think our fans will see that growth on the court this year."

As a Sophomore (2011-12): Started in 35 of 36 games...named to ACC All-Defensive Team...only non-start was Senior Night...earned first career start vs. Loyola (Nov. 11)...scored 14 points in career-high 34 minutes vs. No. 11 Georgetown (Nov. 13)...received team's Top Defensive Player award at annual banquet.

As a Freshman (2010-11): Saw action in all 32 games... had a block in 21 of 32 games as she led the team... led the team in rebounds in four games... finished in the No. 7 in the ACC in blocks per game with 1.1... her 36 blocks is in the top 20 in Maryland season record books... No. 4 among all Maryland rookies in blocks (36)...173 rebounds on the year puts her at No. 11 among all Maryland freshmen... also in the top ten in free throws attempted as a freshman (103...recipient of team's Terp Award, which is given to teammate that most consistently displays the Terrapins' core values, at the team's annual banquet.

Before Maryland: 2010 McDonald's All-American...No. 57 player in her class by ESPN and No. 6 post player...2010 ESPN All-American...2010 Florida Class 5A 1st team All-State...three-time Florida First Team All-State (2008, '09, '10)...as a senior, grabbed 32 rebounds in Blanche Ely win over Nova in 2010 District Semifinal playoff game...led Blanche Ely to 2010 District Championship ...averaged 19.5 points, 18.7 rebounds and 8.4 blocks as a senior...voted twice to Florida's "Fab Five Team"...2009 as a junior, averaged 16.6 points and 18.9 rebounds and led South Broward to Region Semifinals...2008 as a sophomore helped lead South Broward to Florida Class 6A State Championship.

Personal: Daughter of Alphonso and the late Cynthia DeVaughn ... Letters and Sciences major ...also considered Purdue, Oklahoma, Louisville and Georgia ... chose Maryland because of the environment.

DEVAUGHN'S CAREER STATISTICS

Season	gp	gs	min	minavg	tp	ptsavg	fgm	fga	fgpct	fgm3	fga3	fg3pct
2010-11	32	0	586	18.3	184	5.8	62	130	.477	0	2	.000
2011-12	36	35	834	23.2	235	6.5	94	161	.584	0	1	.000
TOTAL	**68**	**35**	**1420**	**20.9**	**419**	**6.2**	**156**	**291**	**.536**	**0**	**3**	**.000**

Season	gp	gs	ftm	fta	ftpct	oreb	dreb	treb	rebavg	pf	dq	ast	to	blk	stl
2010-11	32	0	60	103	.583	77	96	173	5.41	78	1	19	42	36	26
2011-12	36	35	47	75	.627	86	114	200	5.56	107	4	21	78	45	30
TOTAL	**68**	**35**	**107**	**178**	**.601**	**163**	**210**	**373**	**5.49**	**185**	**5**	**40**	**120**	**81**	**56**

AMTRAK

GET UP TO 25% OFF WHEN YOU TRAVEL HOME

Book your trip on the Northeast Regional℠. Go downtown to downtown with no traffic, check your e-mail with free Wi-Fi®, and kick back and relax with plenty of legroom. Simply reserve your tickets 14 days in advance and receive 25% off the lowest available fare. Save big on the Northeast Regional—the fastest way to friends and family. Book your travel now at Amtrak.com/Terps.

NORTHEAST℠ REGIONAL

Follow us:

Available on the App Store

ANDROID APP ON Google play

Download the Amtrak® app available for iPhone® and Android™, or visit m.Amtrak.com on your mobile phone today.

Amtrak and Northeast Regional are service marks of the National Railroad Passenger Corporation.
Wi-Fi® is a registered trademark of the Wi-Fi Alliance.®
For full terms and conditions, please visit Amtrak.com/Terps.

6-0 • JUNIOR • GUARD • NEWARK, N.J. (UNIVERSITY)

1/LAURIN MINCY

All-ACC Honorable Mention (2012)

Frese on Mincy: "It was amazing to watch Laurin blossom last season and come up huge in some of our biggest games. There were times we really needed her and she delivered. She's gotten stronger every offseason and I think her game will continue to expand. She's unselfish and I think her teammates really like playing with her. Our role, now, is to continue to challenge her and not let her be satisfied."

As a Sophomore (2011-12): Started in 35 of 36 games...named All-ACC Honorable Mention...scored in double digits in 26 of 36 games...scored 14 points and grabbed six boards vs. Navy in NCAA First Round (March 17)...led Terps with 24 points off career-high 10-for-13 shooting from the foul line with seven boards in NCAA Second Round vs. Louisville (March 19)...went 7-for-8 from the field and 5-for-5 from the foul line for 21 points and a career-high 12 rebounds for first career double-double in NCAA Regional Semifinal win over Texas A&M (March 25)...received team's Most Improved award at annual banquet.

As a Freshman (2010-11): Saw action in 31 games and earned one start... started the year off still recovering from knee injury suffered in high school... scored in 25 games... made first career start Dec. 7 at Loyola (Dec. 7)... led all scorers in season and career debut vs. Monmouth with 15 points as she shot 4-for-5 from the field, including 2-for-3 from outside the arc...also went 5-for-5 from the foul line (Nov. 13).

Before Maryland: 2010 McDonald's All-American...2009 Parade All-American... three-time New Jersey All-State selection (2007, '08, '09)...in 2007 was first freshman ever named to New Jersey All-State team...in 2007 led University High School to its first state title and the prestigious "Tournament of Champions" title...two-time New Jersey Star-Ledger Player of the Year (2008, '09)...2009 Gatorade New Jersey Player of the Year...named a "Girl Athlete to Remember" by nj.com as one of the best of the decade...two-time first team All-Tri State...Three-time All-County...three-time All-Conference...2007 Essex County Player of the Year...2009 averaged 18.8 pts, 5.8 rebs, 2.1 steals and 2.0 blocks per game as a junior...scored 35 pts., grabbed 7 rebs and 7 steals on national TV vs. nationally ranked South Bend Washington...two-time NJSIAA State Group I Championship MVP (2007, '08)...first sophomore in University HS history to exceed 1,000 career points...first junior to surpass 1,500 career points...suffered ACL tear during summer between junior and senior seasons...member of National Honor Society at University High School.

Personal: Daughter of Duane Mincy and Carol Smith ... has two siblings, Edward Smith and Charae Baulkman ... born in Newark, N.J. ... finished in the top-10 of her 2010 graduating class...sports hero is Michael Jordan...also considered Georgia, South Carolina, Rutgers, Miami, UNC, Connecticut ... chose Maryland because of its diversity and family atmosphere...Letters and Sciences major.

MINCY'S CAREER STATISTICS

Season	gp	gs	min	minavg	tp	ptsavg	fgm	fga	fgpct	fgm3	fga3	fg3pct
2010-11	31	1	507	16.4	152	4.9	58	152	.382	17	62	.274
2011-12	36	35	1163	32.3	472	13.1	156	358	.436	54	135	.400
TOTAL	**67**	**36**	**1670**	**24.9**	**624**	**9.3**	**214**	**510**	**.420**	**71**	**197**	**.360**

Season	gp	gs	ftm	fta	ftpct	oreb	dreb	treb	rebavg	pf	dq	ast	to	blk	stl
2010-11	31	1	19	26	.731	31	41	72	2.32	25	0	25	43	13	15
2011-12	36	35	106	131	.809	44	117	161	4.47	46	0	74	69	16	31
TOTAL	**67**	**36**	**125**	**157**	**.796**	**75**	**158**	**233**	**3.48**	**71**	**0**	**99**	**112**	**29**	**46**

5-8 • REDSHIRT JUNIOR • GUARD • AMBLER, PA. (SPRINGSIDE/XAVIER)

40/KATIE RUTAN

2009-10 Atlantic 10 All-Rookie Team

Frese on Rutan: "Katie hit a lot of big shots against us in practice last year. I'm really glad we can reverse her jersey and let her do some damage for us the next two seasons. She doesn't need a lot of time or space to get one off and she hits dagger shots. She has a terrific feel for finding spaces on the floor and is very savvy. She's brought so many intangibles to our team that she made us better without ever playing one second for us. She's also a student in Maryland's prestigious business school, which is really tough to get admitted to."

Before Maryland: Played freshman and sophomore seasons at Xavier...named to 2010 Atlantic 10 All-Rookie Team...twice hit seven three's in a game, most recently at Michigan on Nov. 15, 2010...averaged 22.4 minutes and 8.0 points per game at Xavier...shot .394 percent from outside the arc over those two years...missed six games in the beginning of the 2010-11 season due to a foot injury...in 2010 NCAA Tournament, team went to Elite Eight before falling to Stanford 55-53 to advance to national semifinals...in 2011, team was ranked in the top 5 for much of the year before earning a No. 2 seed in the NCAA Tournament...team fell to Louisville in the NCAA Second Round...named to 2011 Atlantic 10 Honor Roll.

Before Xavier: Scored 1,755 points during her four-year high school career, including 1,016 points during her final two years at Springside School ... Led the squad to a 19-10 record during her senior year. The 19 wins established a new school record ... Averaged 20.3 points per game during her senior year ... Honored as the Interac League Player of the Year and was also selected to the All-League First Team ... Selected as an Associated Press First Team Pick in Class A ... Made it to the final round of the McDonald's All-American Team selection process and was selected as a McDonald's All-American Honorable Mention ... Ranked in the top-100 by ESPN/Hoopgurlz.

Personal: Parents are Frank and Kerry Rutan...has one brother, Alex ... majoring in finance and international business.

RUTAN'S CAREER STATISTICS

Season	G-GS	MP-MPG	FG-FGA	PCT.	3FG-FGA	PCT.	FT-FTA	PCT.	OFF	DEF	REB	AVG	PF-FO	AST	TO	BLK	STL	PTS	AVG
2009-10 (Xavier)	34-1	697-20.5	101-254	.398	85-210	.405	13-16	.813	2	45	47	1.4	35-0	29	34	5	14	300	8.8
2010-11 (Xavier)	26-5	644-24.8	58-153	.379	53-140	.379	11-15	.733	3	50	53	2.0	42-1	44	30	1	12	180	6.9
2011-12							REDSHIRT SEASON												
CAREER	**60-6**	**1341-22.4**	**159-407**	**.391**	**138-350**	**.394**	**24-31**	**.774**	**5**	**95**	**100**	**1.7**	**77-1**	**73**	**64**	**6**	**26**	**480**	**8.0**

6-2 • JUNIOR • FORWARD • HARRISBURG, PA. (CENTRAL DAUPHIN)

25/ALYSSA THOMAS

Frese on Thomas: "The most ferocious competitor I've ever coached. I knew the first time I saw her when I recruited her that she had a chance to be an All-American. Seeing her smile on the court is one of the best sights. Alyssa plays with a passion that very few can match. Not only that, she demands the people around her get better. In anything we do that's competitive, Alyssa leads the way. Her motor runs at a level most will never know. I love challenging her and she wants to be challenged. Since she's been here, we've seen her grow in so many areas. She's given us every ounce she has to offer and will do anything to help her team win. She can make plays that others can only dream about."

As a Sophomore (2011-12): Has scored in double figures in 59 of 66 career games and 31 of 35 games this year...earned WBCA Coaches', USBWA and AP First Team All-American honors...named ACC Player of the Year, All-ACC First Team, Midseason Wooden Award Top 20 list, Naismith Preseason list, Wade Watch list and Preseason All-ACC Team...named ACC Player of the Week (Nov. 14, Jan. 2, Jan. 9...blocked Duke's potential game-winning shot with 1 second to go as she lunged across the court for a defensive play...play was No. 1 on SportsCenter's top 10 (Feb. 19)...scored 20 points, grabbed 14 boards and dished her career-high seven assists vs. UNC (Feb. 24)...scored 22 of her 24 points in the second half, along with career-high 17 rebounds and career-high four blocks at NCSU...scored 16 straight points in second half for win (Feb. 26)...18 points vs. Virginia in ACC Tournament win (March 2)...scored 18 points with 12 boards in win over Wake in ACC Semis (March 3)...scored career-high 29 points off 12 buckets and 5-5 shooting from the free throw line...named ACC Tournament MVP (March 4)... had 17 points and 10 rebounds to hit 1000-point mark vs. Navy in the first round of the NCAA tournament... became 27th Maryland player to break the mark...the second-fastest Terrapin to reach the landmark, as she needed only 63 games, while Crystal Langhorne did it in 60. (March 17)...scored 21 points with nine boards in Terps' NCAA Regional Semifinal win over Texas A&M (March 25)...scored 17 points and grabbed six boards in Elite Eight game vs. Notre Dame (March 27)...named Team MVP at annual banquet.

As a Freshman (2010-11): 2011 ACC Rookie of the Year and All-ACC Second Team member... ECAC Rookie of the Year...named to FullCourtPress.com's All-Freshman Second Team... ACC Rookie of the Week school-record seven times (11/29, 12/20, 1/17, 1/24, 1/31, 2/21, 2/28)... scored in double figures in 28 of 31 games, including 13 of 14 ACC games... led the team in scoring in 11 games, rebounding in 10 and steals in 15 games... finished top ten in the ACC in scoring with 14.5 points per game, No. 11 in rebounding with 7.3 per game and No. 8 in steals with 2.1 per game... free throw percentage of .730 was top-15 in the ACC and field goal percentage was top-10 (.480)... also finished in the top-15 of the league in offensive and defensive rebounds ... 450 points on the year puts her at No. 5 among all-time Maryland freshmen... also No. 5 among all Terp rookies in steals with 66... 226 rebounds puts her at No. 6 in rebounds among all Terrapin freshmen... 108 made free throws this year puts her at No. 3 among all Maryland freshmen and in the top 20 in Maryland's single season records... in the top ten of all Maryland freshmen in eight categories... only Terrapin to shoot 1.000 at the foul line with over 10 free throws attempted... notched five double-doubles in the first six ACC games.

Before Maryland: 2010 Parade All-American 1st team...unanimous 2010 ESPN All-American...2010 USA Today All-American...2010 Pennsylvania AAAA State Player of the Year...three-time Penn. AAAA 1st team All-State (2008, '09, '10)...averaged 24.3 points per game and 12.8 rebounds per game as a senior... finished as school's all-time leading scorer accumulating 2,291 points ... also amassed 1,390 rebounds, 452 assists and 372 steals...scored 40 points and grabbed 23 rebounds in 2010 state quarterfinal win over Cheltenham...part of high school's all-time winningest class with 106 victories in four years...made All-District all four years...District MVP in 2009 and 2010...led school to second straight District title in 2010, as well as the state semi-finals...led high school to 2008 Penn. AAAA State Championship as a sophomore...three-time Mid-Penn Conference Player of the Year...recognized by pennlive.com as one of the decade's best high school athletes in Pennsylvania.

Personal: Daughter of Bobby Thomas and Tina Klotzbeecher-Thomas ... has two siblings, Devin and Alexia ... Devin signed an NLI to play at Wake Forest in the fall...Devin broke a backboard on Feb. 16 and was SportsCenter's No. 1 play...Alyssa's block vs. Duke was No. 1 three days later ...Family Science major ... sports hero is Michael Jordan ... also considered Notre Dame, Penn State, Miami and NC State ... chose Maryland because she loved the family atmosphere.

USBWA All-American (2012)
AP All-America First Team (2012)
ACC Player of the Year (2012)
ACC Tournament MVP (2012)
All-ACC Team (Second Team, 2011; First Team, 2012)
Wooden Finalist (2011)
Naismith Preseason list (2011)
Wade Watch list (2012)
Preseason All-ACC Team (2011)
ACC All-Freshman Team (2010)
ACC Rookie of the Week (7X)
ACC Player of the Week (4X)
ECAC Rookie of the Year (2011)
FullCourtPress.com All-American (2012)
FullCourtPress.com All-Freshman Second Team (2011)

THOMAS' CAREER STATISTICS

Season	gp	gs	min	minavg	tp	ptsavg	fgm	fga	fgpct	fgm3	fga3	fg3pct
2010-11	31	31	841	27.1	450	14.5	171	356	.480	0	5	.000
2011-12	35	35	1118	31.9	601	17.2	233	504	.462	7	27	.259
TOTAL	**66**	**66**	**1959**	**29.7**	**1051**	**15.9**	**404**	**860**	**.470**	**7**	**32**	**.219**

Season	gp	gs	ftm	fta	ftpct	oreb	dreb	treb	rebavg	pf	dq	ast	to	blk	stl
2010-11	31	31	108	148	.730	95	131	226	7.29	73	2	50	82	5	66
2011-12	35	35	128	160	.800	84	195	279	7.97	75	1	113	85	14	57
TOTAL	**66**	**66**	**236**	**308**	**.766**	**179**	**326**	**505**	**7.65**	**148**	**3**	**163**	**167**	**19**	**123**

5-7 • SOPHOMORE • GUARD • BURTONSVILLE, MD. (PAINT BRANCH)

3/BRENE MOSELEY

ACC All-Freshman Team (2012)
USBWA All-Freshman Team (2012)
ACC All-Academic Team (2012)
ACC Rookie of the Week (Nov. 21)

Frese on Moseley: "Brene has one of the best personalities for the point guard position of anyone I've coached. She communicates. She's about other people. She wants responsibility and she has a really good mind for the game. As a freshman, she asked some of the best questions when we reviewed video. What I saw when I recruited her is still true today - Brene wants the ball in pressure situations. She's as cool as a cucumber. She's also one of those people that is impossible not to like. It should be a fun season watching her lead us."

As a Freshman (2011-12): Saw action in all 36 games...named to ACC All-Freshman Team and All-Academic Team...scored 17 points in her Terrapin debut vs. Loyola off 5-for-6 shooting from the field and the foul line (Nov. 11)...scored 26 points vs. Towson (Nov. 16)...most for Terrapin freshman since Kristi Toliver dropped 28 on Utah in Elite Eight in 2006...named ACC Rookie of the Week (Nov. 21)...received team's Top Three-Point Shooter Award and Academic Acheivement Award at annual banquet.

Before Maryland: Played four years of varsity at Paint Branch...named First Team All-Met by The Washington Post as a junior...earned First Team All-Gazette honors by Gazette newspapers in both her sophomore and junior seasons...led DC, Maryland and Virginia area in scoring with 26.2 points per game as a junior...team leader in three-point shooting, free throws, assists...averaged over 7.0 assists a game as a junior...led Paint Branch to back to back state championship games in her freshman and sophomore seasons...scored 17 to win state title and finish undefeated season as a freshman...played AAU ball for D.C. Heat...ESPN HoopGurlz -- Four stars, No. 70 player in 2011 class, No. 18 guard, 93 rating...missed senior year due to a knee injury.

Personal: Daughter of Eugene and Beatrice Moseley...has one sibling, Esheance...came to Maryland for the family atmosphere, academic support, player development..."It is close to home so I can have support of my family and friends. When I hurt my knee, they stood beside me through everything."...undecided major...also considered Miami, Virginia, Virginia Tech, Georgetown, Temple and James Madison.

MOSELEY'S CAREER STATISTICS

Season	gp	gs	min	minavg	tp	ptsavg	fgm	fga	fgpct	fgm3	fga3	fg3pct
2011-12	36	0	628	17.4	247	6.9	89	202	.441	32	79	.405
TOTAL	**36**	**0**	**628**	**17.4**	**247**	**6.9**	**89**	**202**	**.441**	**32**	**79**	**.405**

Season	gp	gs	ftm	fta	ftpct	oreb	dreb	treb	rebavg	pf	dq	ast	to	blk	stl
2011-12	36	0	37	43	.860	8	58	66	1.83	40	0	98	78	0	21
TOTAL	**36**	**0**	**37**	**43**	**.860**	**8**	**58**	**66**	**1.83**	**40**	**0**	**98**	**78**	**0**	**21**

YOUR HOME FOR THE MOST LIVE SPORTS

Awesome is having the best seat in the house for the Terps.

Watch exclusive Terrapins shows with XFINITY On Demand.™

Follow the top college teams and conferences no matter where you live with up to 30 games a week.

Watch live college basketball along with your favorite sports and ESPN shows on your PC, tablet or smartphone.

Proud Sponsor of University of Maryland Basketball

xfinity®
the future of awesome™

Blackout and other restrictions apply. WatchESPN requires subscription to Digital Starter service (or above). Not all programming and services available in all areas. Most Live Sports available with Digital Preferred TV and WatchESPN. © 2012 Comcast. All rights reserved.

6-3 • FRESHMAN • CENTER • TWINSBURG, OHIO (TWINSBURG)

4/MALINA HOWARD

Frese on Howard: "I started recruiting Malina when she was in ninth grade. Four years later, it took Malina about five seconds to be on our campus and make her presence felt as an incredibly special person. She's a perfectionist at everything she does. Driven and motivated only begin to describe her. She's a great student who elevates and cares about everyone around her. And she's the kind of player you only have to tell her something once and she gets it. She's already a core part and leader of our program." International Experience: Helped lead U.S. Under-19 Team to gold medal at the FIBA World Championships in Chile in 2011...averaged 6.8 ppg and 5.8 rpg as she started in all five games of Team USA's run...won gold with U.S. Under-18 team in summer 2010 in FIBA World Championships...as second-youngest player on the team, led team in FG percenage (.625).

Before Maryland: Top-ranked post player coming out of 2012 class...No. 6 overall recruit on ESPN.com's Hoop Gurlz rankings with a scouts grade of 97...led high school team to back-to-back state titles in junior and senior seasons...ended her career <http://www.umterps.com/sports/w-baskbl/mtt/howard_malina00.html> averaging 18.6 points, 11.9 rebounds, 3.1 blocks, 2.2 assists and 2.5 steals per game in her four years... her 1,210 career rebounds make her No. 9 and 321 career blocks make her No. 14 in Ohio history...is high school's all-time scoring leader with 1,910 points in her four years... McDonald's All-American (2012)and a WNCA All-American (2012)...named to USA Today All-USA First Team, as well as All-Ohio Division I First Team, in 2011...Max Preps First Team All-American in 2011...Sporting NewsHigh School Second Team All-American in 2011 as well...named the Cleveland Plain Oealer Player of the Year in her junior year ...named Miss Ohio Basketball in 2011 and was a finalist in 2009 and 2010... led high school team to an undefeated season and Oivision I state title in 2011...named Player of the Game in championship... Northeast Ohio Conference Valley Division Player of the Year and All-Northeast Inland Division I First Team as a junior...Northeast Inland Player of the Year as a freshman and sophomore...as a sophomore, named ESPN Rise Underclass All-American (2010)...three-time AP All-Ohio First Team player (2009, 2010, 2011)... named the Tri-County Coaches' Association Underclassman of the Year and the Cleveland Plain Dealer's Hardcourt Hero in 2009...participated in U.S. Under-16 National Team trials in 2009...career highs are 39 points, 20 rebounds and nine blocks... played for Julie Solis at Twinsburg...also played for Tom Jenkins with Sports City U.

Personal: Malina Ann Howard...parents are Ronald Howard and Melodi OeLong-Howard... siblings are Oara DeLong, Danielle Smith and Marisa Howard...graduated in the top 12 of her high school class...lists Dwight Howard and former Terp great Marissa Coleman as her sports heroes...is superstitious and always puts her left shoe on first...chose Maryland for the staff and people, as well as the family environment...also considered Notre Dame, Tennessee, UConn, Florida State, Duke and Stanford among others...kinesiology major...wants to be a physical therapist or sports psychologist.

5-9 • FRESHMAN • GUARD • CINCINNATI, OHIO (SYCAMORE)

15/CHLOE PAVLECH

Frese on Pavlech: "Chloe is a really bright young lady with a chance for a terrific future. She's really engaging and is already making an impact as a representative of our program. She got admitted to our top-ranked Journalism program as a freshman, which is really hard to do. On the court, she's already shown us that she's willing to work. She's gotten stronger and improved in various areas. We're going to need her to offer cover at both backcourt spots."

Before Maryland: Ranked No. 23 point guard on ESPN.com's Hoop Gurlz rankings with a scouts grade of 91...as a junior, averaged 12.2 ppg, 5.5 rpg, 2.8 apg, 45 percent from the field as a junior...Sporting News 2011 High School All-American Honorable Mention... Cincinnati Enquirer Division I All Area First Team as a junior... All-Southwest Ohio District 16 in both sophomore and junior years... named First Team All-Greater Miami Conference as a junior and sophomore...also earned First Team Coaches Association Honors as a junior in 2011...named Honorable Mention All-Ohio in 2011...Second Team All-Southwest District in 2011...served as team captain for Sycamore in sophomore and junior seasons ...played for Paula Hayden at Sycamore...also played for Tom Jenkins with Sports City U.

Personal: Chloe Rose Pavlech...parents are Lauren Pavlech and Kelly Jackson... has eight siblings - Kelly, Jason, Christian, Taylor, Davonte, Kiah, Jayden, Grace... if she didn't play basketball she would be a bowler...lists former Terrapin Marissa Coleman as her sports heroine...when she heard about Coach Frese's son Tyler's leukemia diagnosis she got involved with leukemia awareness...has organized a flash mob...came to Maryland because it was her dream school...also considered Miami (FL), Notre Dame, Florida State, Louisville and Xavier...intends to study broadcast journalism and become a sports broadcaster or coach.

6-2 • FRESHMAN • FORWARD • WILLIAMSPORT, PA. (SOUTH WILLIAMSPORT JUNIOR SENIOR)

22/TIERNEY PFIRMAN

Frese on Pfirman: "Tierney is cut from the same cloth as Marissa Coleman and Alyssa Thomas in that she's a big perimeter player that can do damage inside and out. Back in her hometown, she became a local legend really young. She has a lot of potential to be a very good player for us. Now it's our job to challenge her and help her on this journey. I love players that are versatile and can put the ball in the basket. Tierney fits that description. She's got a great opportunity to learn from some terrific teammates and I'm excited about what she can do for us."

Before Maryland: No. 5 Forward in the 2012 class and No. 22 overall player, according to ESPN.com's Hoop Gurlz rankings...earned a scouts grade of 95...scored 2,000 career points and broke the South scoring record late this past season before finishing with 2,309 career points, second in Lycoming County history... four-time Associated Press All-State honoree... two-time Williamsport Sun-Gazette Female Athlete of the Year ...ESPN Radio 104.1FM/1050AM Basketball Player of the Year in freshman, sophomore and junior seasons...made AP's All-State Third Team as a freshman, Second Team as a sophomore and First Team as a junior...named the Williamsport Sun-Gazette Player of the Year as a sophomore and as a junior... First Team All-Conference in Heartland III ...coached by Mike Allison at South Williamsport...also played for the Lady Runnin' Rebels, where she was coached by Bill McDonough.

Personal: Tierney Rae Pfirman...parents are Stephen and Kim Pfirman...father played football at Rutgers...graduated from high school with honors...finished 6th in the state in javelin in high school...loves to watch movies, spend time with family and go hunting...chose Maryland for the family atmosphere, distance to home, and she loved the staff and players...also considered Rutgers, Florida, NC State, Vanderbilt, Iowa State and Delaware...letters and sciences major.

VIDEO VAULT

ACC

TELEVISION

ACC NETWORK

Your Team.
Your Conference.
Your Platform.

SOCIAL

MOBILE

OFFICIAL WEBSITE
theACC.com

ACC DIGITAL NETWORK

ACCess. Anytime. Anywhere.

THE ACC DIGITAL NETWORK.

Your source for news, highlights, analysis, live programming and game day coverage.

theACCDN.com

YouTube.com/ACCDigitalNetwork

2012-13 MARYLAND WOMEN'S BASKETBALL ROSTER

NUMERICAL

No.	Name	Year	Pos.	Ht.	Hometown/Last School
0	Sequoia Austin	G	Jr.	5-5	Greenbelt, Md./Holton Arms School
1	Laurin Mincy	G	Jr.	6-0	Newark, N.J./University HS
3	Brene Moseley	G	So.	5-7	Burtonsville, Md./Paint Branch HS
4	Malina Howard	C	Fr.	6-3	Twinsburg, Ohio/Twinsburg HS
5	Essence Townsend	C	Sr.	6-7	Paterson, N.J./Paterson Catholic HS
13	Alicia DeVaughn	C	Jr.	6-4	West Palm Beach, Fla./Blanche Ely HS
15	Chloe Pavlech	G	Fr.	5-9	Cincinnati, Ohio/Sycamore HS
21	Tianna Hawkins	F	Sr.	6-3	Clinton, Md./Riverdale Baptist
22	Tierney Pfirman	F	Fr.	6-2	Williamsport, Pa./South Williamsport Junior Senior HS
25	Alyssa Thomas	F	Jr.	6-2	Harrisburg, Pa./Central Dauphin HS
40	Katie Rutan	G	R-Jr.	5-8	Ambler, Pa./Springside School (Xavier)

Head Coach: Brenda Frese (Arizona '93) - 14th year overall/11th at Maryland
Associate Head Coach: Tina Langley (West Alabama "96) – 15th season overall/5th at Maryland
Assistant Coach: Marlin Chinn (Hampton '92) – 15th season overall/4th at Maryland
Assistant Coach: David Adkins (Radford '89) – 20th season overall/4th season at Maryland
Director of Basketball Operations: Chris Campbell (Duke '96) – 3rd season at Maryland
Director of Player Development: Zach Kancher (George Washington '03) – 2nd season
Coordinator of Recruiting Operations: Libby Ellis (Maryland '12) – 1st season
Director of Basketball Performance: Katie Fowler (Truman State '08) - 1st season
Video Director: Michael Bowden (Florida '08) – 2nd season

Brene Moseley: brenn-AY moh-SLEE
Malina Howard: mah-LEE-nah
Alicia DeVaughn: ah-LEESH-ah
Chloe Pavlech: klow-EE pav-LECK
Tianna Hawkins: tee-AHN-nah
Tierney Pfirman: TEER-nee FIR-man
Katie Rutan: ROO-tan
Brenda Frese: FREEZE

Useful in ways you might not expect. **Auto insurance.**

AAA. Use it for all it's worth. **AAA.com**

AAA.COM

ODE MEMBERSHIP NUMBER

0 1234567 001

B. HAAS

©2012 AAA Mid-Atlantic

SUPPORT STAFF

Kelly Mehrtens
Senior Associate Athletics Director/Women's Basketball Supervisor

Libby Ellis
Coordinator of Recruiting Operations

Megan Rogers
Athletic Trainer

Katie Fowler
Assistant Director of Basketball Performance

Zach Kancher
Director of Scouting and Player Development

Jim Knight
Equipment Manager

Rose DiPaula
Media Relations Director

Michael Bowden
Video Director

Jennifer Carson Elkonoh
Administrative Assistant

Heather Arianna
Associate Director of Academic Support and Career Development

Good Luck TERPS!!

Give it your best shot.

State Farm® proudly supports the University of Maryland Terrapins!

Like a good neighbor, State Farm is there.®

Chris Miller, Agent
1009 U Street NW
Washington, DC 20001
Bus: 202-328-1210
www.chrismillerinsagcy.com

Darrell Tucker, Agent
7707 Belle Point Drive
Greenbelt, MD 20770
Bus: 301-474-5007
www.darrelltuckerinsurance.com

Felicia C Everett Ins Agcy Inc
Felicia Everett-Blake, Agent
8902 Rhode Island Avenue
College Park, MD 20740
Bus: 301-220-4111

John F Cooper Jr, Agent
50 W Edmonston Dr
Rockville, MD 20852
Bus: 301-251-2102
www.johnredcooper.com

Jon D Laskin, Agent
5600 Connecticut Avenue NW
Washington, DC 20015
Bus: 202-364-8861
www.jdlaskin.com

Michele Conley, Agent
4701 Wisconsin Avenue NW
Washington, DC 20016
Bus: 202-966-6677
www.micheleconley.net

Eric Hardiman, Agent
1540 North Capitol St ste 201, NW
Washington DC, DC 20002
Bus: 202-643-5905
www.erichardiman.com

Otis Coates, Agent
3020 Saint Clair Drive
Marlow Heights, MD 20748
Bus: 301-423-4334
www.otiscoatesinsurance.com

Paul Counts, Agent
9821 Rhode Island Avenue
College Park, MD 20740
Bus: 301-474-0300
www.paul-counts.com

Stephon Scriber, Agent
2639 Connecticut Avenue NW
Washington, DC 20008
Bus: 202-234-5555
www.2022345555.com

STATE FARM INSURANCE

State Farm™
statefarm.com®

1001059

State Farm, Bloomington, IL

2011-12 RECORD: 14-16

MOUNT ST. MARY'S

COACHES

Head Coach: Bryan Whitten
Assistant Coaches: Denise King, Brianna Gauthier

No.	Name	Pos.	Cl.	Ht.	Hometown/High School
3	Melanie Mocniak	F	Fr.	5-11	Annapolis, Md. / St. Mary's
10	Selina Mann	G	Jr.	5-4	Gainesville, Va. / Battlefield
13	Mariah Powell	F	Fr.	6-0	Glen Mills, Pa. / Baynard Rustin
14	Ashley Christie	G	So.	5-8	Miamisburg, Ohio / Archbishop Alter
20	Kayla Grossett	G/F	So.	5-10	Toronto, Ontario / David And Mary Thomson C.I.
21	Kelly Guerriero	G	So.	5-9	Floral Park, N.Y. / Archbishop Molloy
22	Sydney Henderson	G	Jr.	5-6	Mechanicsville, Va. / Atlee
24	Jacqueline Brewer	G	So.	5-10	Martinsburg, W. Va. / Martinsburg
32	Jessie Kaufman	F	So.	6-2	Damascus, Md. / Damascus
33	Tara Lonergan	F	Jr.	6-0	Rockville Centre, N.Y. / South Side
34	Sandra Andresson	G/F	Sr.	5-10	Tallinn, Estonia / Audentes School
42	Jen Carney	G	Fr.	5-7	Drexel Hills, Pa. / Archbishop Carroll
44	Lindsay Williams	F	Fr.	6-1	Bowie, Md. / St. John's College HS
45	Rachel Mathews	F	So.	6-1	Midlothian, Va. / Midlothian

2011-12 RECORD: 23-8 • POSTSEASON: WNIT FIRST ROUND

AMERICAN

COACHES

Head Coach: Matt Corkery
Assistant Coaches: Belle Koclanes, Josh Hutchinson, Danielle Hemerka

No.	Name	Pos.	Cl.	Ht.	Hometown/High School
44	Stephanie Anya	C	Sr.	6-2	Germantown, Md. / The Academy of the Holy Cross
32	Ari Booth	G	Fr.	5-7	Pflugerville, Texas / Pflugerville
2	Shaquilla Curtis	F	So.	5-9	Baltimore, Md. / Archbishop Spalding
21	Alexis Dobbs	G	Jr.	5-5	Berea, Ohio / Hathaway Brown
3	Jen Dumiak	G	So.	5-10	Carlsbad, Calif. / La Costa Canyon
22	Abigail Fogg	F	Fr.	6-4	Sault Ste. Marie, Ontario, Canada / Korah Collegiate
4	Geleisa George	G	R-Jr.	5-9	Jamaica, N.Y. / Christ the King Regional
12	Michelle Holmes	F	Fr.	6-0	Toledo, Ohio / Notre Dame Academy
23	Sarah Kiely	F	Jr.	6-0	Newtown, Pa. / Council Rock North
11	Ti'Asia McGeorge	G	Jr.	5-4	Roanoke, Va. / William Fleming
20	Micaela Sancisi	G	Fr.	5-2	Mar Del Plata, Argentina / Quilmes
10	Chelsea Small	F	Jr.	6-0	Denver, Colo. / Denver East
13	Arron Zimmerman	F	So.	6-0	Wayside, N.J. / Saint John Vianney

2011-12 RECORD: 25-11, 9-7 • POSTSEASON: WNIT QUARTERFINALS

VIRGINIA

COACHES

Head Coach: Joanne Boyle
Assistant Coaches: Ashley Earley, Cory McNeill, Kim McNeill

No.	Player	Pos.	Ht.	Cl.	Hometown/High School
1	China Crosby	G	5-6	Sr.	New York, N.Y./Manhattan Center
3	Sarah Beth Barnette	F	6-2	R-So.	Lexington, Ky./Lexington Christian Academy
4	Simone Egwu	C	6-3	Sr.	Odenton, Md./Arundel
10	Kelsey Wolfe	G	5-10	Jr.	Germantown, Md./Seneca Valley
14	Lexie Gerson	G	5-11	Sr.	Fort Washington, Pa./The Peddie School
15	Jaryn Garner	G	5-7	Fr.	Sewell, N.J./Germantown Academy
20	Faith Randolph	G	5-10	Fr.	Derwood, Md./Our Lady of Good Counsel
21	Jazmin Pitts	F	6-1	Jr.	Mosely, Va./Cosby
23	Ataira Franklin	G	5-11	Jr.	Bowie, Md./Riverdale Baptist
30	Telia McCall	F	6-1	Sr.	Marietta, Ga./Marietta
33	Raeshaun Gaffney	G	5-8	Fr.	Fairfield, Ohio/Fairfield
42	Sarah Imovbioh	F	6-2	So.	Abuja, Nigeria/St. Anne's-Belfield

2011-12 RECORD: 15-16

GEORGE MASON

COACHES

Head Coach: Jeri Porter
Assistant Coaches: Jana Ashley, Tiffany Gwynn, Greg Pulliam

No.	Name	Pos.	Ht.	Yr.	Hometown (Prev School)
1	Shavonne Duckett	G	5-10	Sr.	Landover, Md. (Lackey)
2	Rachel McNair	F	6-0	So.	Valley Cottage, N.Y. (Nyack)
4	Amber Easter	G/F	6-0	Sr.	Hampton, Va. (Bethel)
5	Reana Mohamed	G	5-8	Fr.	Laurelton, N.Y. (Mary Louis Academy)
00	Taylor Brown	G	5-7	So.	Bowie, Md. (Georgetown) (Bishop McNamara)
10	Christine Weithman	G	5-9	Jr.	Silver Spring, Md. (Blake)
11	Janaa Pickard	F	6-1	R-Jr.	Philadelphia, Pa. (Central)
14	Melissa Collier	G	5-6	R-Sr.	Chicago, Ill. (Stevens Institute of Technology)
15	Rahneeka Saunders	G	5-6	Sr.	Washington, D.C. (Riverdale Baptist)
22	Kyana Jacobs	G	5-8	Jr.	Dale City, Va. (Pensacola State College) (Potomac)
23	Cierra Strickland	G	5-10	Jr.	Forestville, Md. (Bishop McNamara)
24	Annie Lawler	F	6-0	R-Fr.	Wakefield, R.I. (South Kingstown)
30	Talisha Watts	F	6-2	So.	Lynchburg, Va. (Brookville)
33	Joyous Tharrington	F	5-11	R-Sr.	Lynchburg, Va. (Richmond) (Brookville)

2011-12 RECORD: 16-12

BROWN

COACHES

Head Coach: Jean Marie Burr
Assistant Coach: Colleen Kelly
Assistant Coach: Jonathan Parsons
Assistant Coach: Meredith Ward

No.	Name	Pos.	Cl.	Ht.	Hometown/Last School
0	Caroline King	F	Sr.	6-2	Valencia, PA / Oakland Catholic
3	Jordin Juker	F	Jr.	6-0	Boise, ID / Boise High School
10	Lauren Clarke	G	Jr.	5-6	Colts Neck, NJ / Colts Neck
12	Sophie Beutel	F	Jr.	6-1	Toronto, ON / Northern Secondary School
13	Maddy Page	F	So.	6-2	Irvine, CA / Woodbridge
15	Katie Mahoney	G	So.	5-10	Colchester, CT / Bacon Academy
21	Maggie Smith	G/F	Jr.	5-11	Lilburn, GA / Parkview High School
22	Sophie Bikofsky	G	So.	5-11	Newton, MA / Newton South
23	Sheila Dixon	G	Sr.	5-10	Schenectady, NY / Schenectady
31	Carly Wellington	F	Jr.	6-2	Lake Oswego, OR / Jesuit High School
43	Nelly Weledji	G	So.	5-10	Overland Park, KS / St. Thomas Aquinas
44	Lindsay Nickel	G	Sr.	5-11	Los Altos, CA / Pinewood
	Jordin Alexander	G	Fr.	5-10	Fishers, IN / Hamilton Southeastern
	Natalie Ball	F	Fr.	5-11	Orlando, FL / Trinity Preparatory
	Ellise Sharpe	G	Fr.	5-10	Tipp City, OH / Tippecanoe High School

2011-12 RECORD: 12-18

UMES

COACHES

Head Coach: Fred Batchelor
Associate Head Coach: Revonda Whitley
Assistant Coach: Cedric Jenkins
Graduate Assistant Coach: Richard Ashley

No.	Name	Ht.	Pos.	Yr.	Hometown/Last School
1	Burke, TeAmber	5-10	G	FR	Washington, N.C./The Oakwood School
2	Evans, Breonna	5-6	G	JR	Melfa, Va./Nandua H.S.
3	Sweeney, Shawnee	5-7	G	SO	Colonial Heights, Va./Thomas Dale H.S.
4	Finney, Sha-Kiyla	5-7	G	SR	Portsmouth, Va./Woodrow Wilson H.S.
10	Taylor, Chalyse	5-3	G	FR	Louisville, Ky./Eastern H.S.
13	Long, Jessica	5-7	G	SO	Fort Washington, Md./Oxon Hill H.S.
15	Coleman, Saisha	6-0	F/C	SO	Baltimore, Md./Heritage H.S.
20	Udoji, Alexis	6-4	F/C	FR	Randolph, Mass./Cardinal Spellman H.S.
21	Stewart, Jaylaa'	6-0	F	FR	Burlington, N.C./Williams H.S.
23	Kelly, Taryana	6-3	F/C	FR	North Brunswick, N.J./North Brunswick H.S.
24	Roach, Karona	5-8	G/F	SR	Bear, Del./Caravel Academy
25	Stewart, Shanyce	6-1	F	JR	Mount Vernon, N.Y./Mount Vernon H.S.
32	Sturgis, Kiana	5-10	G	FR	Pocomoke City, Md./Pocomoke H.S.
34	Pickard, Jameelah	6-0	G	FR	Greensboro, N.C./Oak Ridge Academy
35	Claybrooks, Ashleigh	6-0	F	FR	Manassas, Va./The Miller School
55	Thompson, Taylor	6-2	F/C	FR	Chapel Hill, N.C./Cedar Ridge H.S.

2011-12 RECORD: 19-13

HARTFORD

COACHES

Head Coach: Jennifer Rizzotti
Assistant Coach: Brian Mik, Bill Sullivan, Ikea Witt
Director of Basketball Operations: Cedric Ouackenbush

No.	Name	Pos.	Cl.	Ht.	Hometown/Last School
2	Daphne Elliott	G	Sr.	5-6	Fairfield, CT/Fairfield Warde
4	Christie Michals	F	Fr.	6-1	Fairfax, VA/Robinson Secondary
5	Diamond Doe	G	Jr.	5-8	Lynn, MA/Lynn Classical
10	Alex Hall	G	Sr.	5-7	Pembroke, NH/Pembroke Academy
12	Katelyn Skinner	G	Fr.	5-10	Homer City, PA/Homer Center
13	Taylor Clark	F	Jr.	6-0	Sayre, PA/Athens Area
15	Milana Gilbert	F	Jr.	6-0	Smyrna, DE/Acad. of New Church
21	Shanise Bultron	G	So.	5-8	Watertown, MA/Tabor Academy
22	Katie Roth	F	R-Fr.	6-2	Castleton, NY/Maple Hill
23	Alyssa Englert	G	Jr.	5-9	Dansville, NY/Wayland-Cohocton
24	Ruthanne Doherty	F	Sr.	5-11	Richmond, VA/L.C. Bird
25	Amber Bepko	G	So.	5-9	Guilford, CT/Mercy
31	Cherelle Moore	F	So.	6-0	Bridgeport, CT/Kolbe Cathedral
33	Mallory Shickora	G	Fr.	5-8	Little Falls, NJ/Mount Saint Dominic Acad.
44	Nikkia Smith	F	Sr.	6-1	Montville, CT/Montville

2011-12 RECORD: 14-17, 6-10

FLORIDA STATE

COACHES

Head Coach: Sue Semrau
Assistant Coaches: Lance White, Brooke Wyckoff, Ronald Hughey

No.	Name	Ht.	Pos.	Yr.	Hometown/Last School
00	Chasity Clayton	6-0	F	RS SR	Panama City, Fla./Edison (Alexandria, Va.)
1	Morgan Toles	5-9	G	SR	Fayetteville, Ga./Auburn
3	Alexa Deluzio	5-11	G	RS SR	Orlando, Fla./First Academy
5	Yashira Delgado	5-2	G	JR	Kissimmee, Fla./ Hillsborough Community College
10	Leonor Rodriguez	5-11	G	SR	Canary Islands, Spain/Guaydil
12	Jakelle King-Gilchrist	5-9	G	FR	Teaneck, N.J./Teaneck High School
20	Kristi Mokube	6-2	F	SO	Phenix City, Ala./Central
22	Olivia Bresnahan	5-11	G	JR	Butler, Pa./Butler
31	Ebony Wells	6-2	F	RS FR	Grovetown, Ga./Grovetown
32	Lauren Coleman	6-0	F	RS SO	Lawrenceville, Ga./Parkview
33	Natasha Howard	6-3	F	JR	Toledo, Ohio/Morrison R. Waite
34	Chelsea Davis	6-2	F	SR	Middletown, Del./Middletown
	Morgan Jones	6-2	G	SO	Lake Mary, Fla./Northwestern

2011-12 RECORD: 26-6, 14-2 • POSTSEASON: NCAA SECOND ROUND

MIAMI

COACHES

Head Coach: Katie Meier
Assistant Coaches: Octavia Blue, Darrick Gibbs, Carolyn Kieger

No.	Player	Pos.	Ht.	Cl.	Hometown(High School)
1	Caprice Dennis	G	5-9	Fr.	Detroit, Mich. (Pershing)
3	Stefanie Vderstrom	G	5-8	Sr.	Ostertalje, Sweden (Igelstaviken)
10	Michelle Woods	G	5-8	So.	Naples, Fla. (Community)
12	Krystal Saunders	G	5-8	Jr.	West Park, Fla. (South Broward HS)
15	Tyler Hobgood	F	6-1	So.	Oxford, N.C. (J.F. Webb)
20	Keyona Hayes	F	6-1	Fr.	Marietta, Ga. (Saint Francis)
21	Jassany Williams	F	6-2	RJr.	Davie, Fla. (Nova)
23	Shanel Williams	G	5-8	Sr.	Chesapeake, Va. (Indian River HS)
24	Jessica Capers	F	6-2	Sr.	Gastonia, N.C.
31	Macy Keen	C	6-6	Fr.	Ft. Lauderdale, Fla. (Dillard)
32	Morgan Stroman	F	6-1	Sr.	Hopkins, S.C. (Lower Richland HS)
33	Suriya McGuire	G	5-11	So.	Minneapoilis, Minn. (Roosevelt HS)
40	Shawnice Wilson	C	6-6	Sr.	Pittsburgh, Pa. (Pittsburgh) (Westinghouse HS)
50	Maria Brown	F	6-1	Jr.	Monroe, La. (Ouachita Parish HS)
54	Selina Archer	C	6-4	RSo.	Clermont, Fla. (East Ridge HS)

2011-12 SEASON: 19-16, 5-11 • POSTSEASON: WNIT SECOND ROUND

NC STATE

COACHES

Head Coach: Kellie Harper
Assistant Coach: Stephanie McCormick
Assistant Coach: Jon Harper
Assistant Coach: Ken Griffin

No.	Name	Pos.	Ht.	Yr.	Hometown (Prev School)
1	Myisha Goodwin-Coleman	5-4	G	JR	Lorton, Va. (Edison HS)
2	Len'Nique Brown	5-5	G	JR	San Antonio, Texas (Karen Wagner HS)
5	Breezy Williams	5-11	G	JR	Durham, N.C. (Northern Durham HS)
10	Ashley Eli	5-11	G	FR	Mansfield, Texas (Summit HS)
12	Krystal Barrett	5-9	G	SO	Dallas, Texas (Skyline HS)
23	Marissa Kastanek	5-9	G	SR	Lincoln, Neb. (Lincoln Southeast HS)
34	Markeisha Gatling	6-5	C	JR	Raleigh, N.C. (Athens Drive HS)
41	Lakeesa Daniel	6-4	F/C	RS JR	Roanoke Rapids, N.C. (Oak Hill [Va.])
42	Therany Dunnigan	6-2	F	SO	Cleveland, Ohio (Midpark HS)
44	Kody Burke	6-2	F	JR	Northridge, Calif. (Notre Dame HS)
52	Kiana Evans	6-1	F	SO	McKinney, Texas (Boyd HS)

2011-12 RECORD: 20-11, 9-7

NORTH CAROLINA

COACHES

Head Coach: Sylvia Hatchell
Assistant Head Coach: Andrew Calder
Assistant Coach: Trisha Stafford-Odom
Assistant Coach/ Director of Recruiting: Tracey Williams-Johnson

No.	Name	Pos.	Ht.	Yr.	Hometown/High School
2	Latifah Coleman	G	5-9	RSo.	Pageland, S.C. (Central)
3	Megan Buckland	G	6-0	RFr.	High Point, N.C. (Bishop McGuinness)
10	Danielle Butts	G	5-10	So.	Winterville, N.C. (South Central)
11	Brittany Rountree	G	5-9	So.	Jacksonville, Fla. (The Potter's House)
13	Hillary Fuller	F	6-2	Fr.	Jacksonville, Fla. (The Potter's House)
15	Antoinette Bannister	G	5-10	Fr.	Jacksonville, Fla. (The Potter's House)
21	Krista Gross	G/F	6-0	Sr.	Charlotte, N.C. (Cannon School)
22	N'Dea Bryant	G	6-0	Fr.	Goose Creek, S.C. (Goose Creek)
24	Whitney Adams	F	6-2	So.	Naperville, Ill. (Montini Catholic)
30	Hillary Summers	F	6-2	Fr.	Fayetteville, N.C. (Village Christian Academy)
31	Erika Johnson	G	6-1	So.	Seattle, Wash. (Holy Names Academy)
32	Waltiea Rolle	C	6-6	Sr.	Nassau, Bahamas (Westbury Christian School)
34	Xylina McDaniel	F	6-2	Fr.	Columbia, S.C. (Spring Valley)
44	Tierra Ruffin-Pratt	G	5-10	Sr.	Alexandria, Va. (T.C. Williams)

2011-12 SEASON RECORD: 7-23

BOSTON COLLEGE

COACHES

Head Coach: Erik Johnson
Assistant Coach: Yvonna Hawkins
Assistant Coach: Shelley Sheetz
Assistant Coach: Lisa Faulkner

No.	Name	Yr.	Pos.	Ht.	Hometown/High School
3	Tessah Holt	RS JR	G	5-5	Fayetteville, Ga./Fayette County
5	Amber Cooper	FR	C	6-4	New Orleans, La./Vacaville Christian Academy (CA)
10	Kerri Shields	SR	G	5-9	Drexel Hill, Pa./Abp. John Carroll
11	Nicole Boudreau	FR	G	5-11	Andover, Mass./Andover
13	Alexa Coulombe	FR	F	6-2	Falmouth, Maine/Catherine McAuley
15	Lauren Engeln	JR	F	5-10	Laguna Hills, Calif./UConn
20	Shayra Brown	JR	PG	5-9	Brooklyn, N.Y./Bishop Ford
21	Kristen Doherty	JR	G/F	5-11	Holtsville, N.Y./Sachem East
25	Karima Gabriel	SO	F	6-2	Manchester, NH/DePaul
31	Tiffany Ruffin	JR	PG	5-7	Seabrook, N.H./Winnacunnet
32	Victoria Lesko	SO	F	6-2	Rumson, N.J./Rumson-Fair Haven
44	Kat Cooper	SO	G	6-0	Pacific, Wash./Auburn Riverside
45	Katie Zenevitch	JR	F/C	6-3	Methuen, Mass./Central Catholic

2011-12 SEASON RECORD: 6-22

CLEMSON

COACHES

Head Coach: Itoro Coleman
Offensive & Recruiting Coordinator: Yolett McPhee-McCuin
Defensive Coordinator/Posts Coach: Karleen Thompson
Assistant Coach: Jimmy Garrity

No.	Name	Pos.	Ht.	Yr.	Hometown (Prev School)
1	Charmaine Tay	G	5-9	RSo.	Irvington, NJ (Louisville)
2	Chelsea Lindsay	G	5-6	So.	Durham, NC (Hillside HS)
5	Kelly Gramlich	G	5-10	So.	Austin, TX (L.C. Anderson HS)
10	Aisha Turner	G	5-7	Fr.	College Park, GA (Westlake HS)
11	Jonquel Jones	G/F	6-3	Fr.	Freeport, Bahamas (Riverdale Baptist (MD))
12	Ouinyotta Pettaway	F/C	6-3	Jr.	Hertford, NC (Perquimans High School)
15	Nyliah Jamison-Myers	F/C	6-3	Fr.	Orangeburg, SC (Orangeburg-Wilkinson HS)
21	Nikki Dixon	G/F	5-10	So.	Alpharetta, GA (Milton HS)
22	Danaejah Grant	G/F	5-10	Fr.	Piscataway, NJ (Piscataway HS)
23	Chancie Dunn	G	5-7	Jr.	Decatur, GA (Southwest Dekalb County HS)
30	Deja Hawkins	F/C	6-3	So.	Landover, MD (Riverdale Baptist (MD))
34	Natiece Ford	G/F	6-2	So.	Holly Springs, NC (Holly Springs HS)
52	Aneesah Daniels	F/C	6-0	RFr.	Decatur, GA (U of Alabama) (Redan High School)

LAST SEASON RECORD: 27-6 • POSTSEASON: NCAA ELITE EIGHT

DUKE

COACHES

Head Coach: Joanne McCallie
Assistant Coaches: Al Brown, Joy Cheek, Candice Jackson

No.	Name	Pos.	Ht.	Yr.	Hometown (High School)
1	Elizabeth Williams	C	6-3	So.	Virginia Beach, Va. (Princess Anne)
2	Alexis Jones	G	5-8	Fr.	Irving, Texas (MacArthur HS)
4	Chloe Wells	G	5-7	Jr.	Colton, Calif. (A.B. Miller/Apex)
5	Sierra Moore	G/F	5-10	Fr.	Hanover, Pa. (Delone Catholic)
12	Chelsea Gray	G	5-11	Jr.	Stockton, Calif. (St. Mary's)
14	Ka'lia Johnson	G	5-10	So.	Chester, Va. (Thomas Dale)
15	Richa Jackson	F	6-0	Jr.	Midwest City, Okla. (Midwest City)
25	Katie Heckman	F	6-4	Fr.	Centennial, Colo. (Regis Jesuit)
30	Amber Henson	F	6-4	RFr.	Tampa, Fla. (Walter L. Sickles)
32	Tricia Liston	G	6-1	Jr.	River Forest, Ill. (Fenwick)
33	Haley Peters	G/F	6-3	Jr.	Red Bank, N.J. (The Peddie School)
35	Jenna Frush	G	5-6	So.	Durham, N.C. (Northern)
43	Allison Vernerey	C	6-5	Sr.	Alsace, France (Mulhouse)

2011-12 SEASON RECORD 20-14, 7-9
POSTSEASON: WNIT SECOND ROUND

WAKE FOREST

COACHES

Head Coach: Jen Hoover
Assistant Coach: Mike Terry
Assistant Coach: Jaida Williams
Assistant Coach: Gayle Coats Fulks

No.	Name	Pos.	Ht.	Yr.	Hometown/Prev School
11	Patrice Johnson	G	5-10	RS SR	Washington, D.C./H.D. Woodson
13	Mykala Walker	F	6-0	SR	Duluth, Ga./Duluth
14	Lauryn Webster	F	6-3	SO	Marietta, Ga./Marietta
15	Millesa Calicott	G	6-0	SO	Winston-Salem, N.C./Mount Tabor
21	Sandra Garcia	C	6-3	SR	Miami, Fla./Plantation American Heritage
22	Lakevia Boykin	G	5-9	SR	Raleigh, N.C./Southeast Raleigh
23	Christelle Shembo	F	6-1	FR	Charlotte, N.C./Ardrey Kell
25	Dearica Hamby	F	6-3	SO	Marietta, Ga./Norcross
31	Lindsy Wright	C	6-3	JR	Denver, N.C./East Lincoln
33	Asia Williams	G	5-11	SR	Durham, N.C./Hillside
42	Kandice Ball	F	6-3	FR	Pulaski, Va./Oak Hill Academy

MARYLAND

BASKETBALL

EXPERIENCE THE EXCITEMENT OF TERRAPIN BASKETBALL FROM THE BEST SEATS IN COMCAST CENTER.

COMCAST CENTER SUITES

FULL-SEASON, MULTI-GAME PACKS, AND LIMITED SINGLE-GAME AVAILABILITY.

COMCAST CENTER SUITES PROVIDE A PRIVATE ENVIRONMENT TO ENTERTAIN GUESTS, DEVELOP NEW BUSINESS, AND REWARD EMPLOYEES... ALL WHILE CHEERING ON THE TERPS!

2012-2013 FEATURED OPPONENTS

To secure your private suite or for more information regarding suites in the Comcast Center, please contact:

Christian Lewis
clewis@umd.edu • 301.405.8073

2012-13 MARYLAND WOMEN'S BASKETBALL SCHEDULE

Day	Date	Opponent	Location	TV	Time
Tues.	Oct. 30	CATHOLIC (Exhib.)	COLLEGE PARK, Md.		7:00
Mon.	Nov. 5	GOLDEY-BEACOM (Exhib.)	COLLEGE PARK, Md.		7:00
Fri.	Nov. 9	MOUNT ST. MARY'S	COLLEGE PARK, Md.		7:00
Sun.	Nov. 11	at Loyola	Baltimore, Md.		7:00
Sat.	Nov. 17	at St. Joseph's	Philadelphia, Pa.		2:00
Wed.	Nov. 21	AMERICAN	COLLEGE PARK, Md.		4:00
ACC/Big Ten Challenge					
Wed.	Nov. 28	at Nebraska	Lincoln, Neb.		8:00
Jimmy V Classic					
Mon.	Dec. 3	at Connecticut	Hartford, Conn.	ESPN2	7:00
Thurs.	Dec. 6	VIRGINIA*	COLLEGE PARK, Md.		7:00
Sat.	Dec. 8	GEORGE MASON	COLLEGE PARK, Md.		6:00
Tues.	Dec. 11	at Towson	Towson, Md.		7:00
Thurs.	Dec. 20	at Delaware	Newark, Del.		7:00
Terrapin Classic					
Fri.	Dec. 28	BROWN	COLLEGE PARK, Md.		Noon
		UMES vs. Hartford	COLLEGE PARK, Md.		2:30
Sat.	Dec. 29	UMES/HARTFORD	COLLEGE PARK, Md.		4:30
		Brown vs. UMES/Hartford	COLLEGE PARK, Md.		7:00
Thurs.	Jan. 3	at North Carolina*	Chapel Hill, N.C.		7:00
Sun.	Jan. 6	FLORIDA STATE*	COLLEGE PARK, Md.	ESPNU	1:30
Thurs.	Jan. 10	MIAMI*	COLLEGE PARK, Md.		7:00
Sun.	Jan. 13	at Virginia Tech*	Blacksburg, Va.		2:00
Thurs.	Jan. 17	NC STATE*	COLLEGE PARK, Md.	RSN	8:30
Sun.	Jan. 20	at Georgia Tech*	Atlanta, Ga.	ESPN2	3:00
Thurs.	Jan. 24	NORTH CAROLINA*	COLLEGE PARK, Md.	RSN	8:30
Sun.	Jan. 27	at Clemson*	Clemson, S.C.	ACCDN	5:00
Sun.	Feb. 3	BOSTON COLLEGE*	COLLEGE PARK, Md.		2:00
Fri.	Feb. 8	at Wake Forest*	Winston-Salem, N.C.	RSN	6:30
Mon.	Feb. 11	at Duke*	Durham, N.C.	ESPN2	7:00
Thurs.	Feb. 14	CLEMSON*	COLLEGE PARK, Md.	ESPN3	7:00
Sun.	Feb. 17	at Virginia*	Charlottesville, Va.	ESPN2	5:00
Thurs.	Feb. 21	at Boston College*	Chestnut Hill, Mass.		7:00
Sun.	Feb. 24	DUKE*	COLLEGE PARK, Md.	ESPN2	3:00
Thurs.	Feb. 28	at Florida State*	Tallahassee, Fla.	ESPN3	7:00
Sun.	March 3	WAKE FOREST*	COLLEGE PARK, Md.	2:00	

ACC Tournament (Greensboro, N.C.; March 7-10)
NCAA Tournament First and Second Rounds (College Park, Md.; March 23-25)
NCAA Tournament Regionals (TBA; March 30-April 2)
NCAA Final Four (New Orleans; April 7-9)
*- ACC game; BOLD CAPS – home game at Comcast Center; All times Eastern

ACC HONORS

Vicky Bullett

Tiffany Brown

Player Of The Year
Alyssa Thomas 2012
Kristi Toliver 2009
Crystal Langhorne 2008
Vicky Bullett 1989

Coach Of The Year
Chris Weller 1989, 1992

Rookie Of The Year
Alyssa Thomas 2011
Lynetta Kizer 2009
Marissa Coleman 2006
Crystal Langhorne 2005
Bonnie Rimkus 1991
Carla Holmes 1988
Beth Hunt 1987

First Team All-ACC
Alyssa Thomas 2012
Kristi Toliver 2008, 2009
Marissa Coleman 2009
Crystal Langhorne 2006, 2007, 2008
Shay Doron 2005
Bonnie Rimkus 1994
Jessie Hicks 1992, 1993
Christy Winters 1990
Deanna Tate 1989
Lisa Brown 1988, 1989
Vicky Bullett 1988, 1989
Marcia Richardson 1984

Second Team All-ACC
Tianna Hawkins, 2012
Lynetta Kizer, 2011
Alyssa Thomas, 2011
Marissa Coleman 2006, 2007, 2008
Shay Doron 2006
Crystal Langhorne 2005
Renneika Razor 2003
Kalisa Davis 1998
Michele Andrew 1994
Malissa Boles 1992
Vicky Bullett 1987
Carolin Dehn-Duhr 1986
Boe Pearman 1984

Third Team All-ACC
Lynetta Kizer 2010
Laura Harper 2008
Kristi Toliver 2007
Shay Doron 2004
Deedee Warley 2001
Marché Strickland 2000, 2002
Tiffany Brown 2000

Honorable Mention All-ACC
Laurin Mincy 2012
Lynetta Kizer 2012
Lori Bjork 2010
Kalika France 2004
Delvona Oliver 2004
Renneika Razor 2001
Marché Strickland 2001
Deedee Warley 2000, 2002
Branka Bogunovic 1999
Kelley Gibson 1999
Sonia Chase 1996, 1997
Stephanie Cross 1996

ACC All-Defensive Team
Alicia DeVaughn 2012
Renneika Razor 2002, 2003

All-ACC Rookie Team
Brene Moseley 2012
Alyssa Thomas 2011
Diandra Tchatchouang 2010
Lynetta Kizer 2009
Marah Strickland (HM) 2008
Marissa Coleman 2006
Kristi Toliver 2006
Crystal Langhorne 2005
Shay Doron 2004
Kalika France 2004
Chrissy Fisher 2003
Anesia Smith (HM) 2002
Kiki Wimbush 2001
Deedee Warley 1999
Tiffany Brown 1997
Kelley Gibson 1996
Stephanie Cross 1995
Lillian Purvis 1994
Aluma Goren 1991
Bonnie Rimkus 1991

ACC Tournament Honors
Tournament MVP's
Alyssa Thomas 2012
Marissa Coleman 2009
Vicky Bullett 1989
Deanna Tate 1986, 1988
Jasmina Perazic 1983
(Co-MVP) Marcia Richardson 1982
(Co-MVP) Kris Kirchner 1979
Tara Heiss 1978

All-Tournament Team (one team prior to 1993)
Carla Holmes 1989
Christy Winters 1988, 1990
Edna Campbell 1987
Vicky Bullett 1986, 1989
Deanna Tate 1986, 1988, 1989
Chequita Wood 1986
Lea Hakala 1983
Boe Pearman 1982
Jasmina Perazic 1982, 1983
Marcia Richardson 1982
Debbie Lytle 1981
Myra Waters 1981
Betsy Bailey 1979
Kris Kirchner 1980
Krystal Kimmrey 1980
Tara Heiss 1978
Debbie Stewart 1978, 1979

First Team All-Tournament
Alyssa Thomas 2012
Lynetta Kizer 2012
Marissa Coleman 2006, 2009
Kristi Toliver 2009
Crystal Langhorne 2005, 2006
Shay Doron 2004
Jessie Hicks 1993

Second Team All-Tournament
Tianna Hawkins 2012
Lynetta Kizer 2010
Marissa Coleman 2007
Crystal Langhorne 2007, 2008
Jade Perry 2006
Delvona Oliver 2004
Deedee Warley 2001
Sonia Chase 1998, 1996
Monica Bennett 1993
Katrina Colleton 1993

TAKE A ROAD TRIP!

ACC
She Can Play!
EXIT 2013

FOLLOW @ACCWBB ON TWITTER

2013 ACC Basketball Tournament
GREENSBORO, NC
March 7-10 • theACC.com

TAKE YOUR PICK

BOSTON COLLEGE
www.bceagles.com

CLEMSON
www.ClemsonTigers.com

DUKE
www.GoDuke.com

FLORIDA STATE
www.Seminoles.com

GEORGIA TECH
www.RamblinWreck.com

MARYLAND
www.umterps.com

MIAMI
www.HurricaneSports.com

NORTH CAROLINA
www.GoHeels.com

NC STATE
www.GoPack.com

VIRGINIA
www.VirginiaSports.com

VIRGINIA TECH
www.HokieSports.com

WAKE FOREST
www.WakeForestSports.com

GET YOUR TICKETS BY LOGGING ONTO WWW.TICKETMASTER.COM

A Tradition of Excellence . . . Then, Now and Always

theACC.com

MARYLAND CHEERLEADERS

The Terrapin Spirit Squad, under the direction of eighth-year head coach Jamie Little, is an integral part of the pageantry and excitement of Maryland Athletics! This group of students joins the University's marching band to form the core of Maryland Terrapin spirit.

During the fall season, the squad supports Maryland football at both home and away games, as well as postseason bowl events. In addition, during the late fall and winter seasons, the Terrapin Spirit Squad supports both the men's and the women's basketball teams at all home games and joins them on the road at the ACC and NCAA tournaments. In the spring, the Spirit Squad competes at the National Cheerleading Association (NCA) Collegiate National Championship in Daytona Beach, Fla.

Aside from practice, games and competing, the team also participates in many other events for the University, including the Alumni Association, the Department of Intercollegiate Athletics and various other charities.

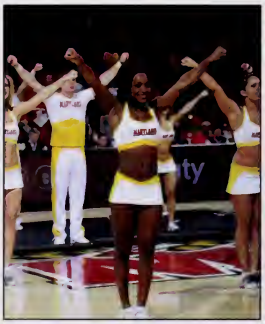

good state

better state

More is better. Let State Farm® add renters to your auto insurance and you could save an average of $763.* That's a lot of pizza. Pile on the savings at statefarm.com® or contact an agent today.

Get to a better State®. Get State Farm.

Chris Miller, Agent
1009 U Street NW
Washington, DC 20001
Bus: 202-328-1210
www.chrismillerinsagcy.com

Darrell Tucker, Agent
7707 Belle Point Drive
Greenbelt, MD 20770
Bus: 301-474-5007
www.darrelltuckerinsurance.com

Felicia C Everett Ins Agcy Inc
Felicia Everett-Blake, Agent
8902 Rhode Island Avenue
College Park, MD 20740
Bus: 301-220-4111

John F Cooper Jr, Agent
50 W Edmonston Dr
Rockville, MD 20852
Bus: 301-251-2102
www.johnredcooper.com

Jon D Laskin, Agent
5600 Connecticut Avenue NW
Washington, DC 20015
Bus: 202-364-8861
www.jdlaskin.com

Michele Conley, Agent
4701 Wisconsin Avenue NW
Washington, DC 20016
Bus: 202-966-6677
www.micheleconley.net

Eric Hardiman, Agent
1540 North Capitol St ste 201, NW
Washington DC, DC 20002
Bus: 202-643-5905
www.erichardiman.com

Otis Coates, Agent
3020 Saint Clair Drive
Marlow Heights, MD 20748
Bus: 301-423-4334
www.otiscoatesinsurance.com

Paul Counts, Agent
9821 Rhode Island Avenue
College Park, MD 20740
Bus: 301-474-0300
www.paul-counts.com

Stephon Scriber, Agent
2639 Connecticut Avenue NW
Washington, DC 20008
Bus: 202-234-5555
www.2022345555.com

State Farm™

**Average annual per household savings based on a 2010 national survey of new policyholders who reported savings by switching to State Farm.*

1201144

State Farm Mutual Automobile Insurance Company, State Farm Indemnity Company, Bloomington, IL
State Farm Fire and Casualty Company, State Farm General Insurance Company, Bloomington, IL

ALL-AMERICANS

A.W.S.I. ALL-AMERICA: 1982

#33/DEBBIE LYTLE

5-10, GUARD
PHILADELPHIA, PA.
LETTERED: 1980-83

Weller on Lytle *"Debbie was one of the greatest athletes I've ever seen or coached. She could have been a point guard on a men's college team."*

A versatile guard, Lytle remains at or near the top of several Maryland offensive records ... one of only 22 Terps to achieve the 1,000 point plateau, finishing with 1,189 points ... holds the Maryland record for most steals in her career (315) and in a single game (9, twice) ... also tops the Maryland all-time list for most assists in her career (583) ... averaged six assists per game during the NCAA Tournament, a team record ... member of the 1981 Kodak All-Region team and E.A.I.A.W. All-Region team ... member of the 1980 All-ACC Tournament Team ... a leader of the 1982 Final Four team, she was named to the NCAA West Regional All-Tournament team that season ... tallied 53 points, 32 rebounds and 32 assists during the Terps' first Final Four run ... also saw significant time at the small forward position.

WBCA ALL-AMERICA: 1983

#4/JASMINA PERAZIC

6-1, GUARD-FOWARD
NOVISAD, YUGOSLAVIA
LETTERED: 1980-83

Weller on Lytle *"Jas is a savvy person on and off the court. She had the ability to score in any situation and she has demonstrated that superiority at all levels of play - collegiate and international."*

One of the leaders of the 1982 Final Four team, Perazic led the team in scoring that year with 441 points and a .565 shooting percentage ... co-MVP of the 1983 ACC Tournament, in which the Terps defeated NC State, 84-81, to take the title ... also named to the All-ACC Tournament team in 1982 ... ranks tenth on the Terrapins' all-time scoring list, pouring in 1,393 points during her career ... her .860 free throw percentage for the 1981-82 season stood at the Maryland standard for 14 years ... named to the All-West Regional Team during the 1982 NCAA Tournament ... participated in the 1980 Olympic Games in Moscow with Yugoslavia ... played in the inaugural campaign of the WNBA as a member of the 1997 New York Liberty.

ATTENTION

MARYLAND

FANS

Get your Terps video, news, scores, blogs and more.

CSNWASHINGTON.COM

The Official Sports Network of the Terps

Comcast SPORTSNET

ALL-AMERICANS

WBCA, USBWA ALL-AMERICA: 1989

#23/VICKY BULLETT

6-3, FOWARD-CENTER
MARTINSBURG, W.VA.
LETTERED: 1986-89

Weller on Bullett *"Those that saw Vicky play recognize her outstanding skill and athleticism. Those that work and play with Vicky know these are only a small part of what makes her special."*

Named the 1989 ACC Player of the Year, Bullett led the Terps to their second NCAA Final Four while also playing her way to the top of many of Maryland's record lists ... is the all-time leading scorer in Maryland history with 1,928 points, nearly 250 points ahead of the next-closest Terp ... that total was helped by a record 686 points in her senior campaign of 1988-89, one of only four players in school history to score 600 points in a season ... was the first player in school history to register two 500-point seasons ... scored 30 or more points on seven occasions, with her highest total coming at Penn State on January 14, 1987, when she tallied 36 ... also tops the Maryland all-time list with 968 career rebounds ... first team All-ACC in 1988, in addition to her 1989 MVP campaign ... took home the MVP of the 1989 ACC Tournament, which the Terps captured with a 73-57 victory over NC State ... also named to the All-ACC Tournament team in her freshman year of 1986 ... named to the All-Mideast Region team of the 1988 NCAA Tournament and the All-West Region team in 1989 ... Kodak Regional All-American in 1988 ... gold medalist with the 1988 U.S. Olympic team in Seoul, Korea ... played six seasons in the WNBA with the Charlotte Sting (1997-99) and Washington Mystics (2000-02), scoring 2018 total points with an average of 10.8 ppg.

WBCA, USBWA ALL-AMERICA: 1989

#12/DEANNA TATE

5-8, GUARD
GASTONIA, N.C.
LETTERED: 1986; 88-89

Weller on Tate *"Deanna is the quickest playing and thinking player I've ever coached. Her high energy personality ignites enthusiasm in those around her, on and off the court."*

A two-time MVP of the ACC Tournament (1986, 1988), Tate dominated the 1989 NCAA Tournament while helping the Terps reach their second NCAA Final Four ... the only Terp named to the 1989 All-Final Four team ... also named the MVP of the 1989 NCAA Tournament West Region ... left as the fifth-leading scorer in Terrapin history despite only playing three seasons (1,541 points) ... second on the all-time list for scoring average with 16.5 ppg ... ranks third all-time with her 500 career assists ... her 1988-89 season was the most prolific for any Maryland thief in the history of the program, when she recorded 126 steals (31 more than the next closest season total) ... first team All-ACC selection in 1989 ... named to the All-ACC Tournament team in 1989 ... a member of the U.S. Select team in 1988 ... played one season in the ABL, 1997-98, with the New England Blizzard and Chicago Condors.

ALL-AMERICANS

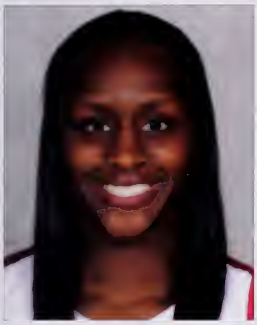

Frese on Langhorne *"When we raised Crystal's name and number to the rafters at Comcast Center, it was a fitting end to her time at Maryland, and with over 15,000 fans there to cheer her and witness it, it made us very proud. One only had to look around at the crowd that day to understand what Crystal and her teammates had built in a very short time here at Maryland. A true All-American, both athletically and academically, Crystal truly earned her place among the game's greats."*

AP, USBWA ALL-AMERICA: 2006, 2007, 2008; WBCA ALL-AMERICA: 2007, 2008

#1/CRYSTAL LANGHORNE

6-2, CENTER/FORWARD
WILLINGBORO, N.J.
LETTERED: 2005-08

Made an immediate impact when she arrived on campus, leading the Terrapins to the program's first NCAA crown and first Final Four in 17 years in 2006 ... the first Terp All-American since 1989 and the only multiple All-American in school history ... broke Maryland's scoring and rebounding records, becoming the only men's or women's Terp with 2,000 points and 1,000 reboubds ... first player in NCAA history to lead the country in field goal shooting three times, breaking the ACC record as a junior (70.7 percent) ... career 65.2 shooting percentage ranks top 15 all-time in the NCAA across all divisions and top five in Division I history ... seventh all-time in the NCAA in double-figure scoring games ... 22nd player in school history to score 1,000 points, reaching the plateau faster than anyone in school history (64 games) ... only player in school history to score 500 points in three seasons ... one of four to score 600 points in a season ... has peppered her name all over Maryland's career, season, game and class records ... finalist for the Wooden Award twice and finalist for the WBCA's Wade Trophy and Naismith Award in 2007 and 2008 ... 2008 ACC Player of the Year ... 2005 ACC Rookie of the Year, garnering rookie of the weeks honors a school-record five times, and was the highest-honored freshman Terrapin in school history, earning second team all-conference honors ... one of four ACC players all-time to receive Player and Rookie of the Year honor ... only three-time first team All-ACC in Maryland history and only one selected all-conference four times ... one of 10 in the league all-time to earn four All-ACC nods ... earned a spot on the All-ACC Tournament team four times, only Terrapin to do so ... also voted the NCAA Albuquerque Region Most Valuable Player ... preseason candidate for the Wooden, Wade Trophy and Naismith Awards multiple times ... 2008 ACC Scholar Athlete ... an ESPN The Magazine/CoSIDA Academic All-American.

AP, USBWA, WBCA ALL-AMERICA: 2008, 2009

#20/KRISTI TOLIVER

5-7, GUARD
HARRISONBURG, VA.
LETTERED: 2006-09

Frese on Toliver *"When we recruited Kristi, we knew she should be one of the truly elite players in the game. She became a Maryland legend as a freshman by hitting one of the most memorable shots in NCAA history. Her All-American seasons as a junior and senior build her case to be considered among the very best in our program's history. I'm also happy for her because doing it as a point guard is a perfect reflection of her unselfish nature."*

Best known for "The Shot," which sent the 2006 National Championship game into overtime, developed into one of the top point guards in Maryland and ACC history ... 747 career assists is a Maryland record and the second-most in ACC history ... first Terp to reach 600 and 700 career-assist milestones ... one of only three players in school history with more than 2,000 career points ... ACC Player of the Year in 2009 after averaging 18.4 points and 5.1 assists per game ... shot league-best 42.3 percent from 3-point range as a senior ... first-team all-ACC Tournament as Terps won the league championship ... also named to all-Raleigh Regional team ... Lowe's Senior CLASS Award finalist ... won the 2008 Nancy Lieberman Award, presented to the nation's top point guard ... that season, was also a first team All-ACC selection, leading the league and ranked fifth in the nation with a 7.4 assists per game average ... broke the ACC's 30-year old single-season assists mark, dishing out 275 on the year ... preseason candidate for the Wade Trophy, Wooden Award and Naismith Award multiple times ... a third team All-ACC selection as a sophomore ... 25th player in school history to score 1,000 points ... also holds career marks for free-throw percentage and 3-pointers made ... third in ACC history in made 3-pointers.

ALL-AMERICANS

AP, USWBA, WBCA ALL-AMERICA: 2009

#25/MARISSA COLEMAN

6-1, GUARD/FORWARD
CHELTENHAM, MD.
LETTERED: 2006-09

Frese on Coleman: *"Marissa meant everything to our program in every way imaginable. Think back to any of our biggest moments and she played a huge role. Her place among our all-time greats is unquestionable."*

One of the most versatile players in Maryland history ... finished career ranked No. 2 on school's scoring and rebounding list ... ranks in the program's top 10 in most major categories ... was a star immediately, being named ACC Rookie of the Year in 2006, as well as making the ACC's second team as a freshman ... was a starter as a freshman on Maryland's 2006 national title team and hit the game-clinching free throws against Duke in overtime ... earned all-ACC status all four seasons in College Park, including first-team status as a senior in 2009 ... dominated down the stretch of senior season, earning ACC Tournament MVP honors as the Terps won the league crown ... set school record for points in a game with 42 in a Sweet Sixteen victory against Vanderbilt, rallying the Terps to victory after trailing by double digits late in the game ... one of only two players in school history with 2,000 points and 1,000 rebounds ... school record holder in games played ... among other accomplishments, Coleman ranks second in school history in free-throw percentage, third in made 3-pointers, fourth in blocks, while placing in the top 15 in 3-point percentage and steals ... won three straight ACC Player of the Week awards as a senior, finishing her career with seven ... closed out career as ACC's active leader in points and rebounds.

AP, USWBA, WBCA ALL-AMERICA: 2012

#25/ALYSSA THOMAS

6-2, FORWARD
HARRISBURG, PA.
LETTERED: 2010-PRES.

One of the most versatile players in Maryland history ... first underclassman in school history to be earn WBCA All-America honors...also first underclassman in school history to make AP All-America First Team...second underclassman to ever be named ACC Player of the Year and first to earn ACC Player of the Year and ACC Tournament MVP honors in same season

©2012 Benjamin Moore & Co. Aura, Benjamin Moore, Color Lock and the triangle "M" symbol are registered trademarks licensed to Benjamin Moore & Co.

Color locked in. Mess locked out.

Benjamin Moore® with Color Lock® technology creates rich colors that won't rub-off. Come in today for expert service and everything you need to transform your home.

Since 1953
STROSNIDERS HARDWARE STORES
Bethesda • Potomac • Silver Spring

Open 7 Days!

Bethesda	Potomac	Silver Spring
6930 Arlington Rd	10110 River Rd	815 Wayne Ave
301-654-5688	301-299-6333	301-565-9150

www.strosniders.com

Benjamin Moore®

An EXTRAORDINAR Limousine, Inc.

SEDANS • SUVs • LIMOUSINES • MINI BUSES

WWW.BIGCARS.COM 410.437.8200

INFO@BIGCARS.COM 800.633.LIMO

Let Us Spoil You

INDIVIDUAL RECORDS

Games Played Season:
38 Shay Ooron, 2005-06
Crystal Langhorne, 2005-06
Ashleigh Newman, 2005-06
Jade Perry, 2005-06
Career:
144 Marissa Coleman, 2006-09

Games Started Season:
38 Crystal Langhorne, 2005-06
Career:
134 Crystal Langhorne, 2005-08

Points Game:
42 Marissa Coleman vs. Vanderbilt, 3-28-09
Season:
686 Vicky Bullett, 1988-89
Career:
2,247 Crystal Langhorne, 2005-08

Points Per Game Season:
21.4 Vicky Bullett, 1988-89
Career:
16.9 Vicky Bullett, 1986-89

Field Goals Made Game:
18 Vicky Bullett at Penn State, 1-14-87
Season:
289 Vicky Bullett, 1988-89
Career:
889 Crystal Langhorne, 2005-08

Field Goals Attempted Game:
30 Tara Heiss at Delaware, 1-24-76
Season:
503 Vicky Bullett, 1988-89
Career:
1,603 Marissa Coleman, 2006-09

Field Goal Pct. Game: *
1.000 Chequita Wood (10-10) at Ga.Tech, 1-13-86
Jessie Hicks (10-10) vs. Temple, 12-5-90
Crystal Langhorne (9-9) at Loyola, 12-21-06
Crystal Langhorne (9-9) vs. Central Connecticut, 12-29-05
Christy Winters (9-9) vs. G. Washington, 11-28-87
Lynetta Kizer (8-8) vs. Samford, 11-24-09
Bonnie Rimkus (8-8) vs. Virginia, 2-20-91
Game:**
.833 Mary Briese (15-18) vs. Old Dominion, 1-21-76
Game:***
.818 Vicky Bullett (18-22) at Penn State, 1-14-87
Season:
.707 Crystal Langhorne (215-304), 2006-07
Career:
.652 Crystal Langhorne (889-1,363), 2005-08
**Game: (min. 8 att.), **Game: (min. 15 att.), ***Game: (min. 20 att.) Season: (min. 200 att.), Career (min. 500 att.)*

3-Point Field Goals Made Game:
8 Kristi Toliver vs. Virginia Tech, 1-18-09
Tiffany Brown (8-16) at Clemson, 1-6-00
Season:
91 Kristi Toliver, 2008-09
Career:
300 Kristi Toliver, 2006-09

Christy Winters

3-Point Field Goals Attempted Game:
18 Tiffany Brown (6-18) at Virginia, 1-15-00
Season:
230 Tiffany Brown, 1999-00
Career:
736 Kristi Toliver, 2006-09

3-Point Field Goal Pct.
Game:
1.000 Kristi Toliver (6-6) at Clemson, 1-25-07
Season:
.500 Alli Spence (38-76), 2003-04
Career:
.500 Alli Spence (38-76), 2004
Game: (min. 6 att.), Season: (min. 20 att.), Career (min. 50 att.)

Free Throws Made Game:
23 Shay Ooron (23-27) vs. Coppin St., 11-21-03*
Season:
166 Marissa Coleman, 2007-08
Career:
492 Shay Ooron, 2004-07
* Ties NCAA Record

Free Throw Attempts Game:
27 Shay Ooron (23-27) vs Coppin St., 11-21-03*
Season:
228 Laura Harper, 2007-08
Crystal Langhorne, 2005-06
Career:
747 Crystal Langhorne, 2005-08
** ACC Record*

Free Throw Pct. Game:
1.000 Kim Bretz (14-14) vs. Florida St., 1-30-97
Kristi Toliver (13-13) vs. North Carolina, 3-7-09
Kristi Toliver (12-12) at Purdue, 12-4-08
Deedee Warley (12-12) vs. NC State, 3-3-01
Marissa Coleman (11-11) at Georgia Tech, 2-19-09
Alyssa Thomas (11-11) vs. Georgetown, 3-22-11
Lynetta Kizer (10-10) vs. Clemson, 2-14-10
Marissa Coleman (10-10) at Boston College, 2-9-09
Kiki Wimbush (10-10) vs. Wake, 1-18-01
Kelley Gibson (10-10) vs. Virginia, 2-24-96
Dafne Lee (10-10) at UNC, 2-8-92

Season:
.891 Kristi Toliver (57-64), 2005-06
Career:
.866 Kristi Toliver (362-418), 2006-09
Game: (min. 10 att.), Season: (min. 50 att.), Career (min. 200 att.)

Rebounds Game:
23 Tianna Hawkins vs. Wake Forest, 01-19-12
Season:
362 Kris Kirchner, 1979-80
Career:
1,229 Crystal Langhorne, 2005-08

Rebounds Per Game Season:
12.1 Kris Kirchner, 1979-80
Career:
10.5 Kris Kirchner, 1978-80

Assists Game:
18 Tiffany Brown vs. Morgan State, 2-3-99
Season:
275 Kristi Toliver, 2006-07
Career:
751 Kristi Toliver, 2006-09

Blocked Shots Game:
8 Christy Winters vs. Cleveland St., 1-2-87
Krystal Kimrey vs. James Madison, 12-1-76
Season:
80 Kris Kirchner, 1979-80
Career:
198 Laura Harper, 2005-08

Steals Game:
9 Debbie Lytle vs. Old Dominion, 1-4-81
Debbie Lytle at Howard, 12-1-82
Season:
126 Deanna Tate, 1988-89
Career:
315 Debbie Lytle, 1980-83

Tara Heiss

TEAM RECORDS

Wins-Losses All-Time Record
795-389 (.671)

Most Wins, Season
34, 2005-06 (34-4)

Fewest Wins, Season
6, 1998-99 (6-21)

Most Losses, Season
21, 1998-99 (6-21)

Fewest Losses, Season
2, 1971-72 (12-2)

Highest Winning Pct., Season
.906 (29-3), 1988-89

Lowest Winning Pct., Season
.222 (6-21), 1998-99

Most Home Wins
21, 2007-08 (21-0)

Fewest Home Wins
3, 1972-73 (3-1)
3, 1971-72 (3-0)

Most Home Losses
10, 1998-99 (5-10)

Fewest Home Losses
0, 2008-09 (15-0)
0, 2007-08 (21-0)
0, 1988-89 (12-0)
0, 1987-88 (13-0)
0, 1977-78 (11-0)
0, 1971-72 (6-0)

Highest Home Winning Pct.
1.000 (15-0), 2008-09
1.000 (21-0), 2007-08
1.000 (13-0), 1987-88
1.000 (12-0), 1988-89
1.000 (11-0), 1977-78
1.000, (6-0), 1971-72

Lowest Home Winning Pct.
.333 (5-10), 1998-99

Most Road Wins
11, 1988-89 (11-2)

Fewest Road Wins
0, 2001-02 (0-9)

Most Road Losses
10, 1998-99 (1-10)

Fewest Road Losses
0, 1975-76 (5-0)
0, 1971-72 (3-0)

Highest Road Winning Pct.
1.000 (5-0), 1975-76
1.000 (3-0), 1971-72
.900 (9-1). 2005-06
.846 (11-2), 1988-89

Lowest Road Winning Pct.
.000 (0-9), 2001-02

Longest Winning Streak
24 games (3-19-06 vs. Sacred Heart through 1-10-07 at Miami; ended 1-13-07 at Ouke)

Longest Home Court Win Streak
48 games (11-9-07 vs. Princeton through 1-14-10 vs. Boston College; ended 1-21-10 vs. Miami)

Longest Losing Streak
9 games (11-14-98 vs. UNC Greensboro through 12-22-98 vs. Rutgers; ended 12-28-98 vs. Coppin State)

Scoring Most Points, Game
121, Drexel, 12-1-92

Fewest Points, Game
29, Tennessee, 12-4-94

Most Points, Season
3,166 (2005-06)

Fewest Points, Season
1,280 (1974-75)

Most Points Per Game
89.7 (1977-78, 31 games)

Fewest Points Per Game
60.1 (1998-99, 27 games)

High Avg. Margin of Victory
22.7 (1975-76)

Lowest Avg. Margin of Victory
-11.8 (1998-99)

Largest Margin of Victory, Game
75, Oelaware State (108-33), 12-8-11

Most Points by an Opp., Game
111, by Virginia, 2-20-91

Fewest Points by an Opp., Game
22, by Morgan State, 2-5-74 22, by Shippensburg State, 2-11-72

Most Points, Two Teams
209, Virginia (106-103, 3OT), 3-8-93

Fewest Points, Two Teams
79, Howard (47-32), 12-4-96

Most Points, One Half
72, Orexel, 12-1-92

Fewest Points, One Half
7, Notre Oame, 1-9-85
Field Goals Most Field Goals, Game
54, Wake Forest (54-93), 1-23-80

Fewest Field Goals, Game
8, Tennessee, 12-4-94

Most Field Goals, Season
1,176 (1977-78)

Fewest Field Goals, Season
558 (1974-75)

Most Field Goals Att., Game
93, Wake Forest (54-93), 1-23-80

Fewest Field Goals Att., Game
26, UM8C (18-26), 12-28-01

Most Field Goals Att., Season
2,363 (2005-06)

Fewest Field Goals Att., Season
1,370 (1974-75)

Highest Field Goal Pct., One Half
.833, UM8C (10-12), 12-28-01

Lowest Field Goal Pct., One Half
.120, Tennessee (3-25), 12-4-94

Highest Field Goal Pct., Game
.700, Florida State (42-60), 2-5-92

Lowest Field Goal Pct., Game
.170, Tennessee (8-47), 12-4-94

Highest Field Goal Pct., Season
.535 (1,139-2,129), 1989-90

Lowest Field Goal Pct., Season
.407 (1974-75)

3-Point Field Goals Most 3-Point FG, Game
17, UM8C, 12-30-07

Most 3-Point FG Made, Season
245 (2008-09)

Most 3-Point FG Att., Game
28, at Ouke (7-28), 2-24-10 28, at North Carolina (7-28), 1-17-10 28, Virginia Tech (13-28), 1-18-09 28, UM8C (17-28), 12-30-07

Most 3-Point FG Att., Season
611 (2008-09)

Highest 3-Point FG Pct., Game
1.000, Temple (4-4), 12-1-87

Highest 3-Point FG Pct., Season
.403 (29-72) 1988-89

Lowest 3-Point FG Pct., Season
.237 (46-194) (1997-98)

Free Throws Most Free Throws Made, Game
39, Coppin State (39-56), 12-8-91

Fewest Free Throws Made, Game
0, Georgia Tech (0-3), 1-2-97

Most Free Throws Made, Season
699 (2007-08)

Fewest Free Throws Made, Season
166 (1974-75)

Most Free Throws Att., Season
937 (2007-08)

Fewest Free Throws Att., Season
305 (1974-75)

Highest Free Throw Pct., Season
.757 (585-773), 2008-09

Lowest Free Throw Pct., Season
.544 (166-305) (1974-75)

Most Free Throws Att., Game
56, Coppin State (39-56), 12-8-91

Fewest Free Throws Att., Game
2, Ouke (1-2), 2-1-99 2, Penn State (2-2), 12-10-98 2, Georgia (1-2), 12-7-86

Highest Free Throw Pct., Game
1.000, Purdue (14-14), 12-4-08

Rebounds Most Rebounds, Game
73, Salisbury State, 12-9-76

Most Rebounds, Season
1,720 (2005-06)

Highest Rebounds Per Game
51.9 (1976-77)

Assists Most Assists, Game
32, Rider, 11-29-02 32, Fairleigh Oickinson, 11-30-99

Most Assists, Season
679 (1988-89)

Blocked Shots Most Blocked Shots, Game
12, Cleveland State, 1-2-87
12, Wake Forest, 1-22-80
12, Clemson, 1-16-80
12, Clemson, 2-10-78

Most Blocked Shots, Season
195 (2005-06)

Steals Most Steals, Game
29, Ouke, 1-14-78

Most Steals, Season
418 (1977-78)

Fouls Most Fouls, Game
35, Virginia, 3-8-93

Fewest Fouls, Game
6, UM8C, 12-30/07
6, Mount St. Mary's, 12-8-95

Most Personal Fouls, Season
630 2005-06

Fewest Personal Fouls, Season
339 1974-75

Samuel Riggs IV Alumni Center

meet · entertain · celebrate

The Samuel Riggs IV Alumni Center is the premiere venue for business meetings, weddings and other special events. **Host your next event with us and receive a 50% discount off your room rental by mentioning this ad!**

SAMUEL RIGGS IV
ALUMNI CENTER

301.405.9756 • 800.336.8627 • RIGGSINFO@UR.UMD.EDU • WWW.RIGGS.UMD.EDU
COLLEGE PARK, MD 20742

GO TERPS!

CHILI • WINGS
BURGERS • SPORTS

HARD TIMES CAFE

Hard Times Cafe
College Park
4738 Cherry Hill Road
301.474.8880

www.hardtimes.com

Pizza Roma

We Use Halal Meat

DINING, CARRY-OUT & FAST DELIVERY!

LARGE PIZZA
Up To 2 Toppings $9.99 +tax
2 FOR $18.99 +tax

COMBO SPECIAL
Any 8" Sub With French Fries & 12 oz. Can Soda
$6.75 +tax

BREAKFAST • PIZZA • HOT & COLD SUBS • PASTAS
CALZONES • SALADS • DESSERTS

COLLEGE PARK • 9805 RHODE ISLAND AVE.
301-982-2551

GET TO KNOW YOUR TERPS...

Best Fashion Sense
Essence

Best Chef
Alicia

Biggest Facebook addict?
Tierney

Next reality TV star?
Sequoia

Most likely to be a millionaire?
Alyssa

Who tweets the most?
Laurin

Best Driver
Tianna

Who takes the most pictures?
Brene

Who eats the most compliant (strength coach-approved) diet? Katie

Who can eat the most in one sitting?
Chloe

Most Likely to Light Up a Room
Malina

SEASON OUTLOOK

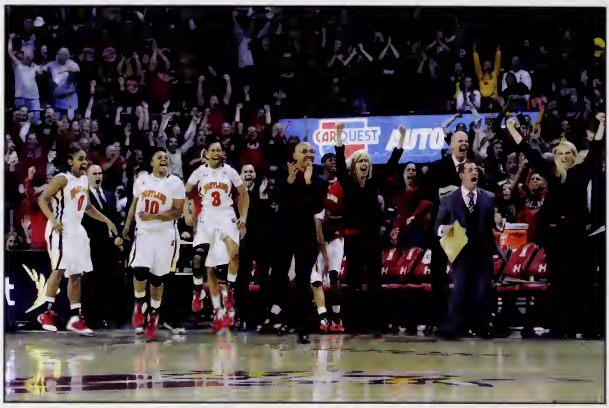

COLLEGE PARK, Md. - COLLEGE PARK, Md. - The 2011-12 Terrapins proved that Maryland was back as a national power and contender in the ACC and in the country. Head coach Brenda Frese and her staff are now looking forward to watching their team take it to the next level. The Terps ended the 2011-12 season ranked No. 5 in the major polls, took home the program's 10th ACC title and went to the Elite Eight for the fourth time under Frese. They will open the 2012-13 season right where they left off and are ranked No. 4 in Lindy's preseason top 25.

"I know that some of the preseason talk has our team pretty highly regarded. That's nice to see," Frese said. "We set our standards high here at Maryland. We want to win championships. We want to cut down nets. I want to see our players dancing in the confetti and our terrific fans celebrating. We were fortunate enough to see some of that last year and when you get a taste of it, you want more."

"This year's team really has a chance to do some special things. If we can stay healthy and master some of the stuff we're working on, we can play with anyone. Best of all, it's a really great group of people that are a blast to work with."

The 11 players that make up the Terrapin roster this season are known for getting it done at any level they've played. Between them, they've won multiple state championships at the high school level and five of them were named a high school All-American by at least one outlet.

"I really like how this group goes about their business," Frese said. "They are a motivated bunch that's willing to work and they are achievers. We knew when we recruited what's now our junior class that they would become the core of our team. Then you add in Tianna Hawkins, who's development in her time here at Maryland has been off the charts and that's a huge bonus."

The Terrapins lost three seniors after last season in Lynetta Kizer, Kim Rodgers and Anjale Barrett. Rodgers and Barrett were in College Park for five seasons each and Kizer was a mainstay in the Terps lineup.

To make up for the losses after last season, Maryland brings in three highly-recruited freshmen in Malina Howard, Chloe Pavlech and Tierney Pfirman, who together make up a class that was ranked as high as No. 6. Throw in the addition of redshirt junior guard Katie Rutan from Xavier and the Terrapins' newcomers could account for quite a punch.

""We've added three new players who are each going to play vital roles for us. So far, they're doing well. I've had a few observers tell me they don't really look that far behind in workouts and that's encouraging," Frese said. "We also will have Katie Rutan at our disposal after she sat out last season. Katie adds to our firepower and can flat out shoot the ball. She's also a very smart and crafty player who brings intangibles to our team. She's in our business school here at Maryland, which is really hard to get into."

Now with high-level, high-pressure experience, Frese and the staff know they can begin to let the Terps take over on the court themselves.

"I really like it when I have a team that I can trust and let them just play basketball at times. I don't want to have to call every move. This team should be able to do that," Frese said. "In my previous 10 seasons at Maryland, I don't ever remember having the depth of firepower that we should have on the bench this year."

"One of the great things about this group is that whenever we've challenged them, they've always responded really well. Two days after our season ended last year, our players were ready to get to work in our Basketball Performance Center. When you step back, they had a great season, but they weren't satisfied. They had a similar mentality two years ago when we lost in the second round of the NCAA Tournament and came back very hungry."

"Our returning players should definitely be battle-tested. They really faced some pressure situations last season and they thrived in them. I also think some of our players learned they could push themselves harder and farther than they might've originally believed. That's when you see players and a team grow. We saw that last season and we hope it continues this year."

Point Guards

The Terrapins lost their starting point guard in Anjale Barrett, who was in College Park for five years. Towards the end of the season last year, Barrett's young student, Brene Moseley, started to show signs of being ready to take over. After a summer of hard work, Moseley showed she was closer and closer to taking the reins. Unfortunately, Moseley suffered an ACL tear on Oct. 21 that puts her out for the season.

"Anybody that watched our team last season saw Brene Moseley have some terrific moments for us. As we got deeper into the season, I felt really confident with her on the floor in pressure situations," Frese said. "We are disappointed for her that she has another obstacle to overcome, but she has already proven how strong she is. We know she will come back stronger than ever in her physical ability and in her knowledge of the game next year."

This summer, Laurin Mincy, Katie Rutan and Moseley all attended Point Guard College to learn more about the vital role of floor general. The Terrapins also bring in Chloe Pavlech.

"Laurin Mincy played some point for us last year and is a good option," Frese said. "Chloe Pavlech will get a lot of reps in practice and she's a bright kid. She's worked very hard since arriving here and she's strong. Also, the way our offense is designed, it doesn't have to be a point guard that gets us into what we want to run."

Fans can expect to see Mincy, Pavlech, and even Alyssa Thomas and Tierney Pfirman, run the point this season, as the Terps cover the position together.

WINGS

The Terrapins have some of the strongest wings in the country in Alyssa Thomas and Laurin Mincy, and will look to utilize the strengths of Katie Rutan and Tierney Pfirman as well.

"We think we have terrific combinations of wing players we can put it on the floor. It starts with Alyssa Thomas and Laurin Mincy, who, as sophomores, really had some great games together," Frese said. "When I recruited them, I thought they could complement each other well and that's worked out. They can each score, but they're both unselfish."

Both Thomas and Mincy raised their percentages and averages across the board last year, and the Terps will count on similar numbers this year as well. Mincy averaged 13.1 points per game as a sophomore, more than an eight-point difference from her freshman year.

"Katie Rutan gives us another terrific shooter from the perimeter. She can really get it going and hit threes in bunches," Frese said. "She hits dagger shots and if teams want to zone us, Katie can really make them pay. As we've also seen in the past two seasons, Sequoia Austin is someone that can enter the game, hit shots and bring energy."

Rutan averaged 8.0 points per game and shot over 39

percent from outside the arc in her two seasons at Xavier, a top 10 program at the time.

"Tierney Pfirman is one of our freshmen and she really has a chance to be a good player. She's sort of cut from the same cloth as Marissa Coleman and Alyssa Thomas, in that she's a big, strong body who can play on the perimeter. She has a nice feel for the game and she's another player that can shoot the ball."

FRONTCOURT

The Terps' biggest strength last year was dominating inside - on the glass and scoring in the paint. They led the ACC, and the nation for most of the year, in rebounding with over 45 rebounds a game. They finished on the glass as well, averaging over 35 points a game inside.

"What I love about our front court is we really have players that have developed right before our eyes," Frese said. "None came in anywhere close to a finished product, but each has grown. We should have a very solid rotation of players and they each do some different things."

"Tianna Hawkins has made herself into a big time player. She led the nation in field goal percentage last season and set a school record with 24 rebounds in a game. She can shoot the ball out to the three-point line and she can make difficult finishes around the basket. She's one of the most efficient players you'll ever see."

"If you ask me who on our roster has a chance to improve in the way Tianna and Laurin Mincy did last season, my answer would probably be Alicia DeVaughn," Frese said. "She's had a great offseason. I thought towards the end of last season, we started to see her do some things that were really encouraging and she's already our best defensive player. I'm excited to see what she'll do this year."

"Essence Townsend has really improved in her time here and I think our fans have been able to see that in the glimpses they've gotten of her. As a person, she's an amazing success story. I'm so proud of her."

"We are so happy to welcome Malina Howard to the mix," Frese said. "She is the kind of player you build a program with and she's a truly special person. Her inner drive is something very few people can match. She wants to do everything not just good, but great. She's also the kind of person that makes everyone around her better. Coaching her, you only have to tell her something once and she gets it."

STAFF

Frese is fortunate enough to bring back her staff of Tina Langley, Marlin Chinn and David Adkins back for a fourth year all together. In their three years together, they've gone 76-26 with two NCAA tournament appearances, an Elite Eight appearance and an ACC Championship.

"I am very fortunate to have an incredible staff," Frese said. "I've always been a big believer in hiring great people and helping them shine. The biggest thing working for me is that you better have a great work ethic. If you don't have that, it's going to be a struggle."

"Last summer, I promoted Tina Langley to Associate Head Coach and that's a reward for a job very well done. She's made an incredible impact on our program in every way imaginable," Frese said. "We call David Adkins 'the Ambassador,' because he's one of those people that is a phenomenal representative of our program. Everywhere he goes, he leaves a positive impression of Maryland. And if David is the ambassador, Marlin Chinn is 'the Mayor.' We kid him, because he seems to know everyone everywhere. Marlin, just like the others, is devoted to Maryland, what we've built here and what we want to sustain."

Frese brings in three newcomers to the mix in Libby Ellis, Katie Fowler and Megan Rogers.

"Libby Ellis used to be one of our managers and she did such a great job, we kept her around. She's got a really bright future in this business," Frese said.

"Katie Fowler is our Basketball Performance Coach and she probably has more contact with our players than anyone. She's working with Kyle Tarp and they're on the cutting-edge of basketball performance training, helping our players be the best they can be. It's amazing when we see all the time our players have invested in performance training pay off on the court."

"Working in conjunction with Katie and Kyle is Megan Rogers, our new trainer. Megan has a really interesting background that will allow her to help our players in many ways. She has experience in physical therapy, which, I think, can really help us with injury prevention."

SCHEDULE

Matchups with 16 teams that earned bids to 2012 postseason competition highlight the 2012-13 schedule. The Terps will play eight games against NCAA Tournament teams from last year.

Frese and the Terps will welcome Boston College, Clemson, Duke, Florida State, Miami North Carolina, NC State, Virginia and Wake Forest to Comcast Center in this upcoming season. They will face all of those teams on the road as well, except for Miami and NC State.

"If you look at our schedule, we've managed to put together some challenging stretches for our team," Frese said. "We've got a lot of road games in our non-conference portion. Those can be tricky, especially when they're at places like Nebraska, Connecticut and Delaware, who will all be highly-ranked."

"It goes without saying that the ACC schedule always presents challenges against some worthy opponents. As the number of games increases, that doesn't get any easier. The other thing for our fans to keep in mind is that as our ACC schedule has expanded to 18 games, it shrinks the size of our non-conference schedule."

2006 NCAA CHAMPIONSHIP

Official Basketball Box Score -- Game Totals -- Final Statistics
#3/3 Maryland vs #4/4 Duke
04/04/06 8:42 p.m. at TD Banknorth Garden (Boston, MA)

#3/3 Maryland 78 • (34-4)

##	Player		Total FG-FGA	3-Ptr FG-FGA	FT-FTA	Rebounds Off	Def	Tot	PF	TP	A	TO	Blk	Stl	Min
15	Laura Harper	f	6-14	0-0	4-6	4	3	7	4	16	0	2	0	0	37
25	Marissa Coleman	f	4-12	0-2	2-2	1	13	14	2	10	2	3	0	1	36
01	Crystal Langhorne	c	4-6	0-0	4-6	2	5	7	4	12	4	0	0	2	38
20	Kristi Toliver	g	6-18	2-6	2-2	1	2	3	2	16	4	3	0	2	43
22	Shay Doron	g	4-9	2-4	6-6	0	3	3	4	16	1	4	0	4	36
21	Ashleigh Newman		1-3	1-2	1-2	0	0	0	3	4	0	2	0	1	17
32	Charmaine Carr		0-0	0-0	0-0	1	0	1	0	0	0	0	0	0	3
55	Jade Perry		2-3	0-0	0-0	0	2	2	1	4	0	2	0	0	15
	Team					1	4	5							
	Totals		27-65	5-14	19-24	10	32	42	20	78	11	16	0	10	225

FG % 1st Half:	10-31	32.3%	2nd half:	16-30	53.3%	OT:	1-4	25.0%	Game:	27-65 41.5%
3FG % 1st Half:	3-10	30.0%	2nd half:	2-4	50.0%	OT:	0-0	0.0%	Game:	5-14 35.7%
FT % 1st Half:	5-6	83.3%	2nd half:	8-12	66.7%	OT:	6-6	100.0	Game:	19-24 79.2%

Deadball Rebounds 4

#4/4 Duke 75 • (31-4)

##	Player		Total FG-FGA	3-Ptr FG-FGA	FT-FTA	Rebounds Off	Def	Tot	PF	TP	A	TO	Blk	Stl	Min
01	Mistie Williams	f	1-8	0-0	1-3	0	3	3	3	3	3	2	2	1	36
23	Wanisha Smith	f	0-2	0-1	0-0	1	3	4	1	0	0	2	0	1	8
43	Alison Bales	c	7-11	0-0	5-6	3	9	12	4	19	1	0	3	1	41
10	Lindsey Harding	g	6-14	0-1	4-5	0	3	3	5	16	1	4	0	4	38
25	Monique Currie	g	7-16	0-1	8-9	3	3	6	4	22	4	4	0	2	37
04	Abby Waner		1-6	1-3	2-3	3	1	4	1	5	4	3	0	2	37
11	Chante Black		0-2	0-0	0-0	0	3	3	3	0	1	0	0	0	13
24	Jessica Foley		3-6	2-5	2-2	1	0	1	0	10	0	1	0	0	15
	Team					1	4	5							
	Totals		25-65	3-11	22-28	12	29	41	21	75	14	16	5	11	225

FG % 1st Half:	13-34	38.2%	2nd half:	10-25	40.0%	OT:	2-6	33.3%	Game:	25-65 38.5%
3FG % 1st Half:	2-6	33.3%	2nd half:	1-4	25.0%	OT:	0-1	0.0%	Game:	3-11 27.3%
FT % 1st Half:	10-13	76.9%	2nd half:	11-13	84.6%	OT:	1-2	50.0%	Game:	22-28 78.6%

Deadball Rebounds 2

Officials: Lisa Mattingly, Bob Trammell, Tina Napier
Technical fouls: #3/3 Maryland-None. #4/4 Duke-None.
Attendance: 18642

Score by periods	1st	2nd	OT	Total
#3/3 Maryland	28	42	8	**78**
#4/4 Duke	38	32	5	**75**

Points	In Paint	Off T/O	2nd Chance	Fast Break	Bench
MD	28	15	5	9	8
DU	34	15	10	10	15

Last FG - MD OT-01:14, DU OT-01:36.
Largest lead - MD by 3 OT-00:13, DU by 13 1st-04:21.

Score tied - 8 times.
Lead changed - 5 times.

NCAA NATIONAL CHAMPIONSH
FINAL FOUR
MARYLAND
20
FINAL FOUR
MARYLAND
78
PLR F PTS
00.0
AND THEN THERE WAS
M
DUKE

2009 ACC CHAMPIONSHIP

Official Basketball Box Score -- Game Totals -- Final Statistics
#8/10 Duke vs Maryland
03/08/09 1:00 pm at Greensboro, N.C. (Greensboro Coliseum)

#8/10 Duke 89 • 26-5 (11-3 ACC)

			Total	3-Ptr		Rebounds									
##	Player		FG-FGA	FG-FGA	FT-FTA	Off	Def	Tot	PF	TP	A	TO	Blk	Stl	Min
30	Gay, Carrem	f	9-13	0-0	1-2	2	8	10	2	19	1	1	2	2	37
11	Black, Chante	c	3-11	0-0	5-6	3	5	8	4	11	1	2	1	1	28
04	Waner, Abby	g	4-9	2-6	3-4	1	1	2	3	13	3	1	2	2	39
05	Thomas, Jasmine	g	6-19	0-2	4-4	0	2	2	1	16	5	0	0	1	39
15	Mitchell, Bridgette	g	4-6	0-0	0-2	3	3	6	3	8	2	2	0	0	15
13	Christmas, Karima		6-13	0-3	4-5	3	1	4	2	16	3	1	1	2	28
21	Cheek, Joy		1-7	0-1	2-2	0	0	0	1	4	0	1	0	1	20
31	Jackson, Keturah		1-4	0-0	0-0	0	0	0	4	2	3	0	0	2	16
34	Thomas, Krystal		0-0	0-0	0-0	0	0	0	0	0	0	0	0	0	3
	Team					6	1	7							
	Totals		34-82	2-12	19-25	18	21	39	20	89	18	8	6	11	225

FG %	1st Half:	16-39	41.0%	2nd half:	15-34	44.1%	OT:	3-9	33.3%	Game:	34-82	41.5%
3FG %	1st Half:	0-6	0.0%	2nd half:	2-3	66.7%	OT:	0-3	0.0%	Game:	2-12	16.7%
FT %	1st Half:	4-6	66.7%	2nd half:	13-17	76.5%	OT:	2-2	100.0	Game:	19-25	76.0%

Oeadball Rebounds 5,1

Maryland 92 • 28-4 (12-2 ACC)

			Total	3-Ptr		Rebounds									
##	Player		FG-FGA	FG-FGA	FT-FTA	Off	Def	Tot	PF	TP	A	TO	Blk	Stl	Min
13	Demauria Liles	f	1-7	0-0	4-4	5	7	12	4	6	3	2	0	2	42
25	Marissa Coleman	f	10-18	2-5	6-6	4	11	15	3	28	6	4	0	1	45
12	Lynetta Kizer	c	2-3	0-0	2-2	0	3	3	4	6	0	2	1	0	19
05	Strickland, Marah	g	4-9	3-5	0-0	1	0	1	3	11	2	2	0	0	30
20	Kristi Toliver	g	7-19	2-6	8-9	0	4	4	1	24	1	6	1	0	45
10	Anjale Barrett		1-2	1-2	0-0	0	1	1	1	3	0	3	0	0	16
14	Yemi Oyefuwa		1-1	0-0	0-0	0	1	1	1	2	0	0	0	1	5
22	Kim Rodgers		4-5	1-2	3-3	1	1	2	2	12	0	0	0	0	21
24	Drey Mingo		0-0	0-0	0-0	0	0	0	0	0	0	0	0	0	2
	Team					2	2	4	1						
	Totals		30-64	9-20	23-24	13	30	43	20	92	12	19	2	4	225

FG %	1st Half:	14-29	48.3%	2nd half:	13-29	44.8%	OT:	3-6	50.0%	Game:	30-64	46.9%
3FG %	1st Half:	3-8	37.5%	2nd half:	5-11	45.5%	OT:	1-1	100.0	Game:	9-20	45.0%
FT %	1st Half:	9-9	100.0	2nd half:	10-11	90.9%	OT:	4-4	100.0	Game:	23-24	95.8%

Oeadball Rebounds 0,1

Officials: Eric Brewton, Sue Blauch, Felicia Grinter
Technical fouls: #8/10 Duke-None. Maryland-TEAM.
Attendance: 9943
Championship Game of the 2009 ACC Tournament
Maryland wins its ninth ACC championship and first since 1989

Score by periods	1st	2nd	OT	Total
#8/10 Duke	36	45	8	**89**
Maryland	40	41	11	**92**

Points	In Paint	Off T/O	2nd Chance	Fast Break	Bench
DU	40	23	24	8	22
MO	26	10	17	2	17

Last FG - OU OT-00:20, MO OT-01:20.
Largest lead - OU by 5 1st-08:52, MD by 10 2nd-09:55.

Score tied - 11 times.
Lead changed - 10 times.

2012 ACC CHAMPIONSHIP

Official Basketball Box Score -- Game Totals -- Final Statistics
Georgia Tech vs Maryland
03/04/12 2:00 pm at Greensboro Coliseum (Greensboro, NC)

Georgia Tech 65 • 24-8 (12-4 ACC)

##	Player		Total FG-FGA	3-Ptr FG-FGA	FT-FTA	Rebounds Off	Def	Tot	PF	TP	A	TO	Blk	Stl	Min
41	Gortnar, Tjasa	f	0-0	0-0	0-0	0	0	0	1	0	1	3	0	0	6
45	Goodlett, Sasha	c	6-8	0-0	8-12	3	5	8	1	20	2	4	2	3	34
01	Maye, Dawnn	g	1-1	0-0	0-0	0	0	0	1	2	2	3	0	2	18
05	Walthour, Metra	g	3-9	2-3	0-0	2	0	2	1	8	1	1	0	0	35
15	Marshall, Tyaunna	g	9-23	1-2	6-7	0	3	3	2	25	3	1	0	3	36
02	Bennett, Mo		0-0	0-0	0-0	2	3	5	3	0	1	0	0	0	22
10	Hamilton-Carter, D.		0-1	0-0	0-0	1	0	1	0	0	0	0	0	0	1
12	Fogdemark, Frida		0-0	0-0	0-0	0	1	1	0	0	0	0	0	0	6
14	Adams, LaQuananisha		0-1	0-0	0-0	1	0	1	3	0	0	0	0	0	6
23	Wallace, Sydney		1-3	1-3	0-0	0	0	0	0	3	0	0	0	0	5
32	Regins, Chelsea		3-5	0-0	1-2	3	1	4	5	7	0	3	0	1	31
	Team					1	3	4							
	Totals		23-51	4-8	15-21	13	16	29	17	65	10	15	2	9	200

FG % 1st Half: 11-28 39.3% 2nd half: 12-23 52.2% Game: 23-51 45.1%
3FG % 1st Half: 3-6 50.0% 2nd half: 1-2 50.0% Game: 4-8 50.0%
FT % 1st Half: 2-3 66.7% 2nd half: 13-18 72.2% Game: 15-21 71.4%

Deadball Rebounds 4,1

Maryland 68 • 28-4 (12-4 ACC)

##	Player		Total FG-FGA	3-Ptr FG-FGA	FT-FTA	Rebounds Off	Def	Tot	PF	TP	A	TO	Blk	Stl	Min
21	Tianna Hawkins	f	2-3	0-0	1-2	3	4	7	4	5	1	2	0	1	24
25	Alyssa Thomas	f	12-22	0-0	5-5	2	2	4	2	29	2	1	1	1	36
13	Alicia DeVaughn	c	0-0	0-0	1-3	2	2	4	4	1	1	2	1	0	21
01	Laurin Mincy	g	2-8	0-2	0-0	1	0	1	1	4	0	1	0	0	32
10	Anjale Barrett	g	2-8	1-5	3-4	0	5	5	1	8	6	3	0	1	35
03	Brene Moseley		0-0	0-0	0-0	0	1	1	0	0	0	2	0	0	6
12	Lynetta Kizer		4-11	0-0	3-4	4	2	6	4	11	0	1	0	0	28
22	Kim Rodgers		2-2	2-2	4-4	1	1	2	1	10	3	0	0	0	18
	Team					1	0	1							
	Totals		24-54	3-9	17-22	14	17	31	17	68	13	12	2	3	200

FG % 1st Half: 12-25 48.0% 2nd half: 12-29 41.4% Game: 24-54 44.4%
3FG % 1st Half: 0-4 0.0% 2nd half: 3-5 60.0% Game: 3-9 33.3%
FT % 1st Half: 5-7 71.4% 2nd half: 12-15 80.0% Game: 17-22 77.3%

Deadball Rebounds 4

Officials: Dee Kantner, Eric Brewton, Sue Blauch
Technical fouls: Georgia Tech-None. Maryland-None.
Attendance: 9122
Championship Game of the 2012 ACC Women's Tournament
Maryland wins its 10th ACC Tournament Championship

Score by periods	1st	2nd	Total
Georgia Tech	27	38	**65**
Maryland	29	39	**68**

Points	In Paint	Off T/O	2nd Chance	Fast Break	Bench
GT	24	15	11	4	10
MD	18	21	8	5	21

Last FG - GT 2nd-02:32, MD 2nd-01:08.
Largest lead - GT by 4 2nd-12:21, MD by 8 1st-09:53.

Score tied - 4 times.
Lead changed - 11 times.

PRESIDENT

WALLACE D. LOH

Wallace D. Loh assumed the presidency of the University of Maryland – the State's flagship institution – in November 2010. He provides leadership to the university's 37,000 students, 12 colleges and schools, and 9,000 members of the faculty and staff, as well as overseeing its $1.7 billion operating budget.

Building on its academic and research excellence, Loh envisions UMD as a premier, globally connected, "innovation and entrepreneurship" university – a goal that will enhance the competitiveness of students, the state and the nation. His priorities include excellence in education, diversity, and the land-grant mission of public service and the development of a mixed-use neighborhood center in College Park.

President Loh serves actively on a variety of national educational panels. He chairs the U.S. Department of Homeland Security Academic Advisory Council; chairs the American Council on Education's Committee on Inclusion; and serves as a member of the National Academies' Committee on Science, Technology, and Law. Most recently, he became a member of the Advisory Board of the Comptroller General of the United States. Previously, he was elected President of the Association of American Law Schools, the learned society of the academic legal profession.

Before coming to Maryland, Loh served as executive vice president and provost at The University of Iowa. He also served as dean of arts and sciences at Seattle University, director of executive policy and chief policy advisor to Governor Gary Locke of Washington (now the U.S. Ambassador to China), vice chancellor for academic affairs and dean of faculties at the University of Colorado-Boulder, and dean of the University of Washington Law School.

Loh was on the law faculty at the University of Washington, where students voted him Outstanding Professor of the Year, Vanderbilt University, Emory University, University of Houston, Cornell University, University of Texas-Austin, and Peking University (China). His scholarship and teaching focus on criminal justice and social research in the legal process.

Born in China, he moved as an infant with his family to Peru. After graduating from high school there, he immigrated by himself to the United States and became a naturalized citizen. Education: J.D., Yale Law School; Ph.D., The University of Michigan; M.A., Cornell University; B.A., Grinnell College; graduate study, Universiteit te Leuven (Belgium). He received honorary degrees from Grinnell College, Iowa Wesleyan College, and Montgomery College. He received the "Immigrant Achievement Award" from the American immigration Council and the "Trailblazer Award" from the National Asian Pacific-American Bar Association.

DIRECTOR OF ATHLETICS

KEVIN ANDERSON

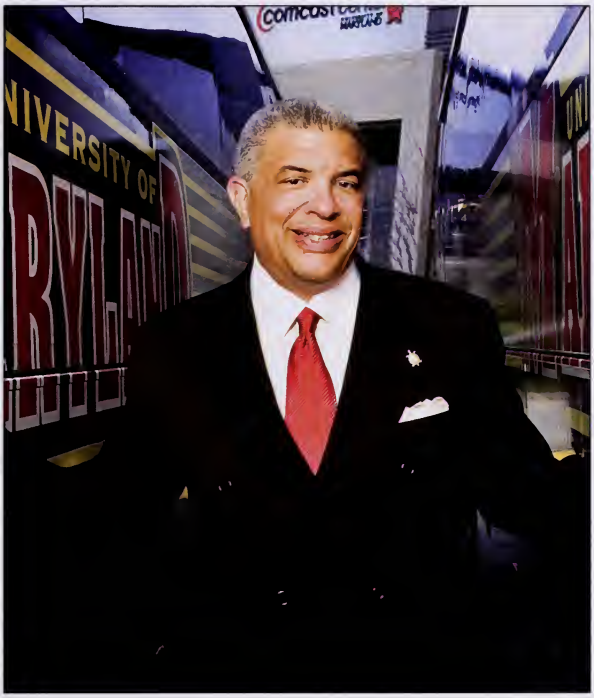

Despite two years that have seen unprecedented change in Maryland Athletics, Kevin Anderson has led the Terrapins on a path that has begun with unparalleled success.

In his first year as director of athletics, Anderson hired Randy Edsall in football and Mark Turgeon in men's basketball, completing a pair of outstanding head-coaching searches that give the Terrapins a head start at success in those two sports.

Under Anderson's direction, Maryland achieved a school-record 17th-place finish in the Learfield Sports Directors' Cup standings in 2010-11. That finish was led by a NCAA national championship in field hockey and national runner-up finishes in men's and women's lacrosse. The Terps followed that up with another strong year in 2011-12, when they finished 27th in the standings.

Anderson has also instituted an inclusive management style that combines a passion for providing a quality experience for Maryland's student-athletes with a thoughtful business acumen that has him managing the Terrapins' $59 million budget and more than 180 employees.

His leadership skills are also prominent nationally. Anderson was recently appointed president of the National Association of Collegiate Directors of Athletics (NACDA) after serving as the first vice president of the organization in 2011-12.

Anderson was hired in September 2010 as athletics director at Maryland after serving since 2004 in the same post at the U.S. Military Academy.

At Army, Anderson was responsible for a 25-sport program that served more than 900 cadet-athletes. Anderson helped develop and manage a budget of $25 million and turned an operating deficit of more than a million dollars into a $2.73 million surplus in only five years.

Anderson led a team that negotiated a five-year, $55 million deal with CBS to televise the Army-Navy game, and worked on the agreement that brought college football to Yankee Stadium, with the Army-Notre Dame game. During his time at West Point, Anderson also brokered broadcast deals for Army's football program with ESPN, WABC Radio and its current five-year agreement with CBS College Sports Network.

On the field, Anderson led a broad-based resurgence that saw 20 Army teams earn berths in NCAA Championships, including programs in 10 different sports.

From January 2003 to December 2004, Anderson was the executive associate athletics director at Oregon State. Anderson spent five seasons at the University of California, Berkeley. He first served as assistant A.D. for annual giving, transitioned to an associate A.D. for development and ticketing and ended his tenure as the executive associate A.D. for external affairs. He also served as the director of annual giving for athletics at Stanford University from 1993 to 1995.

Anderson, who has more than two decades of leadership experience, has also been recognized nationally as a leader in intercollegiate athletics. In addition to his current service as president of NACDA, he has served as chair for the NACDA's McClendon Minority Scholarship Steering Committee and the chair of the NCAA Division I Men's Basketball Issues Committee.

He is a 1979 graduate of San Francisco State University with a bachelor's degree in political science.

Anderson and his wife, Moira, have four children - daughters, Olivia and Michaela, and sons, Kevin Jr. and Chauncey.

WELCOME TO COMCAST CENTER

Terpness!
Good sportsmanship on and off the field - that's what Terpness! is all about. It's about how we treat visiting team players, fans and each other. It's about treating everyone with respect - even if they're wearing a different colored jersey. It's about cheering wildly for the Terps in a positive way, without being offensive. Good sportsmanship on the field and in the stands - that's the Maryland way. So, while you're here, show a little Terpness!

Spectator Code of Conduct
Please behave responsibly at all games. Threatening physical actions, throwing objects of any type, and disorderly or disruptive conduct will result in immediate removal and denial of access to future events. Games should be safe and fun for all!

For the safety and enjoyment of our guests and employees, the following is prohibited:

- Alcohol
- Animals (except service animals to aid guests with disabilities)
- Backpacks/bags larger than 8" x 11" x 12"
- Bottles, cans or other beverage containers
- Coolers
- Fireworks, firearms, and weapons
- Food or drink of any kind
- Illegal drugs
- Laser pointers
- Noisemakers
- Resale of tickets within 300 feet of the venue
- Signs or flags on sticks or poles
- Strollers
- Smoking (except in designated areas)
- Throwing objects
- Trespassing, soliciting, peddling and loitering
- Video cameras
- No pass-outs or re-entry
- Any other item or action deemed dangerous or inappropriate

All persons and/or their belongings are subject to search. Guests are encouraged to return unauthorized items to their vehicles. The University of Maryland cannot safeguard items which are not permitted into the stadium. Violators of the rules or any state, county, or city laws will be refused admission or asked to leave. This policy is in effect for all guests who visit the Comcast Center.

Additional Game Day Information
ATMs: There is a Capital One Bank automated teller machine (ATM) located on the Plaza Level (2nd level) to the right of Gate A on the south side of Comcast Center.

COMPLIMENTS, COMPLAINTS, & COMMENTS: Guests with a compliment, complaint, or comment may share it, in person, at the Fan Assistance Center located at the top of Section 106 inside of Comcast Center.

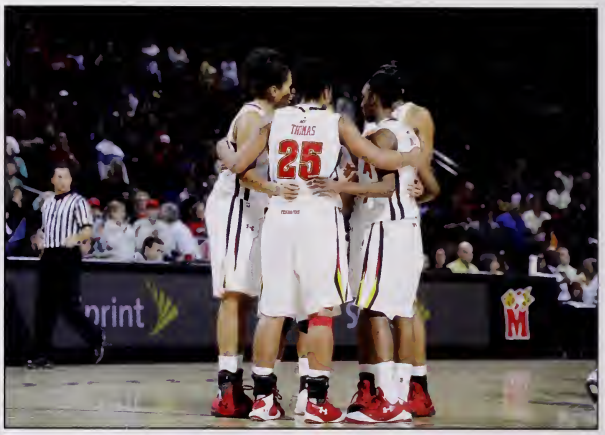

CONCESSIONS: Concession stands are located throughout Comcast Center on the Plaza Level (2nd level) and Concourse Level (3rd level). For your convenience, all concession stands at Comcast Center accept MasterCard, Visa, American Express, and Discover.

EMERGENCIES: Should you need immediate assistance, please notify the nearest event staff, or visit the First Aid Office behind Section 209 or Fan Assistance Center at the top of Section 106. In the event of a serious emergency, all event staff and Maryland Emergency Response agencies are ready to assist all Guests, including Guests with disabilities. Pertinent information regarding the emergency situation and evacuation procedures (if necessary) will be provided over the public address system and on televisions and scoreboards.

GATE OPENING TIMES: Comcast Center gates open 1 hour prior to the start of the scheduled game time for the general public and students.

LOST & FOUND: Lost items may be turned-in to any event staff, or to the Fan Assistance Center at the top of Section 106. Guests needing to claim or report lost items during an event should also visit the Fan Assistance Center. Guests inquiring about lost items at previous events should call the Maryland Athletics Facilities, Operations & Events office at (301) 314-7126.

MERCHANDISE: During events at the Comcast Center, merchandise is available at the Terrapin Team Shop located on the Plaza Level (2nd Level) and the Concourse Level (3rd Level) of the Comcast Center. The daily operating hours of the Terrapin Team Shop are Monday - Friday, 10:00am-5:00pm, Saturday, 10:00am-4:00pm.

WILL CALL: Will Call for player guests and visiting team guests is located on the inside left of the first set of doors at the southeast corner of the Comcast Center, atop the Grand Staircase at Gate A. General public will call is located at the Terrapin Ticket Office on the south side of the building near Gate A. Identification is required to pick up tickets left at the will call windows.

RE-ENTRY: Guests may not exit and re-enter the arena using the same ticket. However, in case of an emergency, a guest may receive a signature on their ticket from an event staff supervisor, which will permit a guest to re-enter the arena.

RESTROOMS: Each of the 37 restrooms located conveniently throughout Comcast Center is accessible to guests with small children and is equipped with baby-changing tables and is accessible to our guests with disabilities. Two (2) private, family restrooms located at the top of Sections 105 and 110 on the Plaza Level (2nd Level) have been designated for the exclusive use of Guests with small children and Guests with disabilities.

TICKETS: The Terrapin Ticket Office is located on the south side of Comcast Center at Gate A and is open Monday through Friday from 8:30 am to 5:00 pm.

TICKET REPLACEMENT POLICY: For information on replacing lost or stolen tickets to an event at Comcast Center, please contact the Terrapin Ticket Office at (301) 314-7070, 800-IM-A-TERP (Toll Free), or email terptix@umd.edu.

YOUR TEAM YOUR BANK

Capital One Bank® is proud to celebrate another great season of Terp Basketball as the Official Bank of Maryland Athletics.

1-888-855-BANK | www.capitalonebank.com

Capital One® Bank

The Official Bank of MARYLAND ATHLETICS

MEMBER FDIC Products and services offered by Capital One, N.A., Member FDIC.
©2012 Capital One. All rights reserved.

TACKLE TASTE WITHOUT THE CALORIES™

MARYLAND

OFFICIAL SOFT DRINK OF MARYLAND ATHLETICS

ZERO CALORIES. MAXIMUM PEPSI TASTE.

PEPSI, PEPSI MAX, the Pepsi Globe and TACKLE TASTE WITHOUT THE CALORIES are trademarks of PepsiCo, Inc. YAE156251